The 1952 Log

Melrose High School
Library

Melrose High School
The 1952 Log

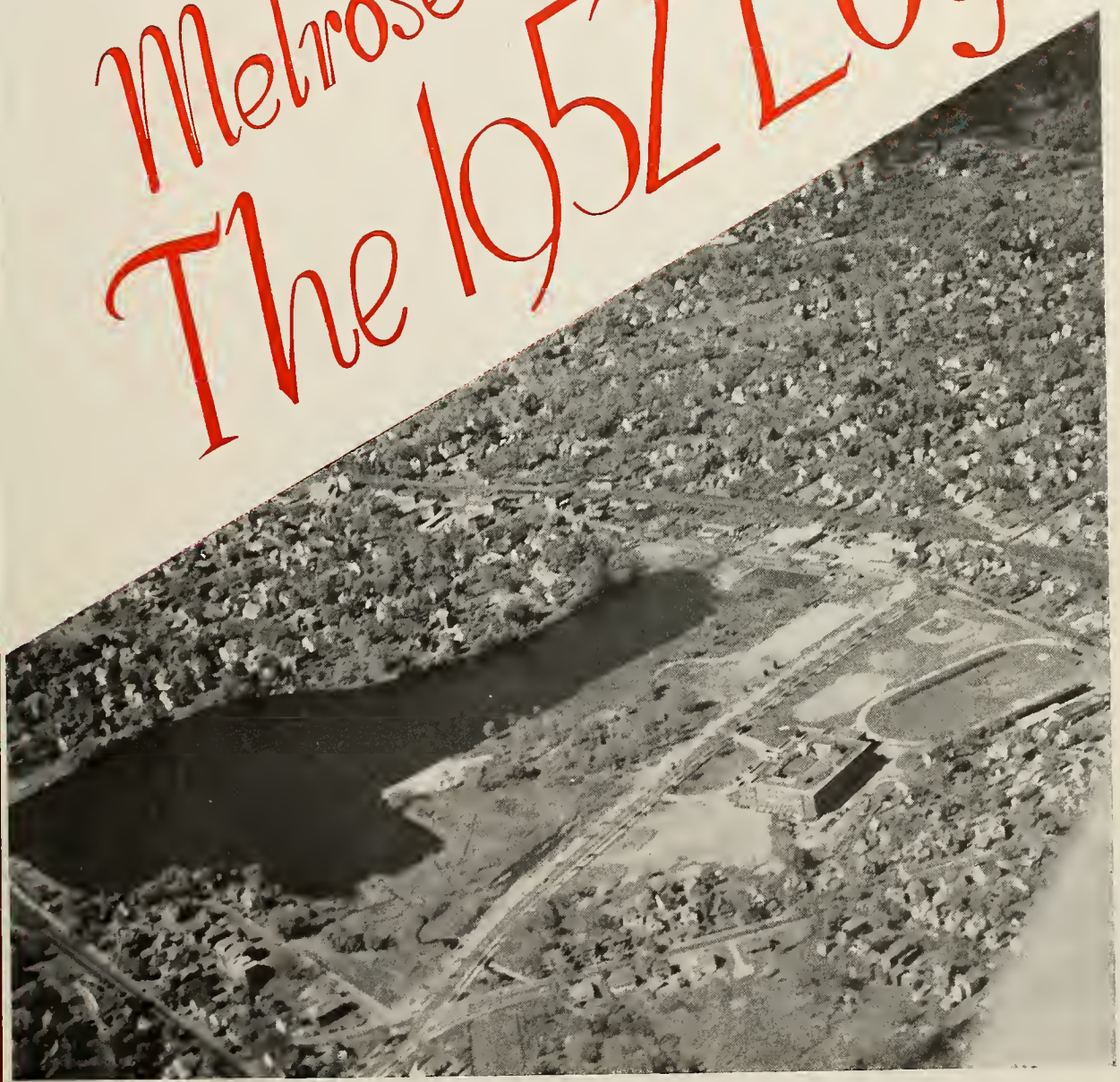

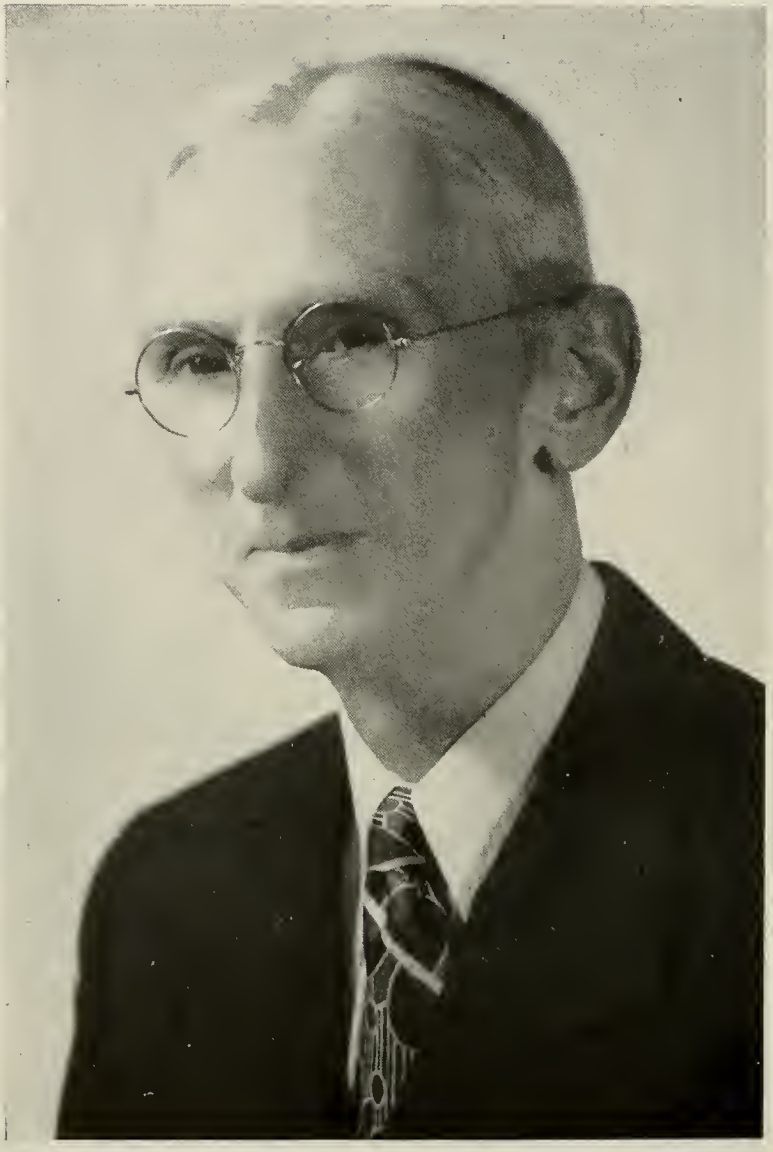

MR. LESTER E. YOUNG

Dedication . . .

In dedicating our Log to Mr. Lester E. Young, we, the class of 1952, hope to show our appreciation and admiration to one whose quiet assistance and wise counsel during 30 years of faithful and untiring service to Melrose High School has endeared him to the hearts and minds of many Melrose students.

HIBBERT L. NORTON

In Memoriam

With the passing of Mr. Hibbert L. Norton, Melrose High School lost a conscientious and talented instructor, a willing and devoted servant. For six years a member of the Music, English and Guidance Departments, he became respected and admired by all those with whom he came in contact. He always had a cheery smile and a good-natured repartee for everyone, always seeming to symbolize happiness and the joy of living, but, at the same time, he maintained the necessary dignity and poise so essential to a successful teacher. His ability, versatility and high ideals have been an inspiration to all who knew him, and memories of his personality will linger in the corridors of Melrose High School for many years hence.

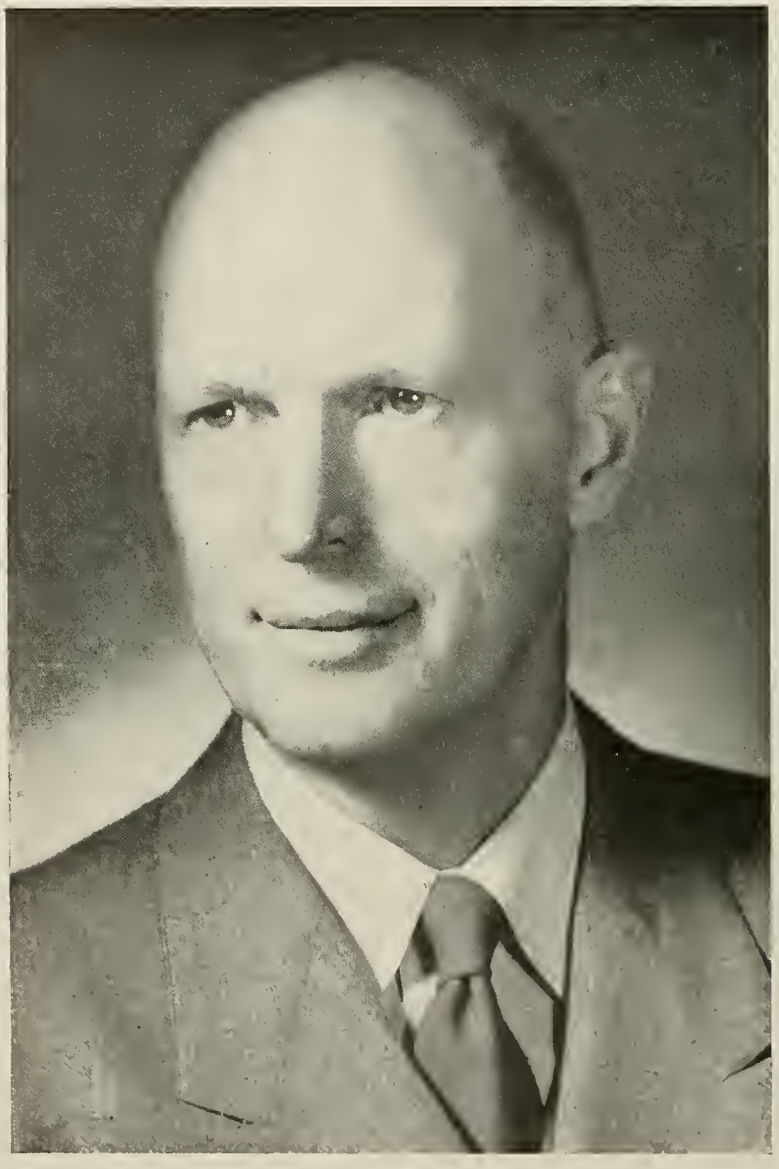

HAROLD W. POOLE

To Mr. Poole

For the sincere interest you have taken in all our activities, for the sound guidance you have given each one of us in the selection of the "right" vocation or college, for these two things especially we, the class of 1952, are particularly grateful to you, Mr. Poole.

The 1952 Log

Faculty

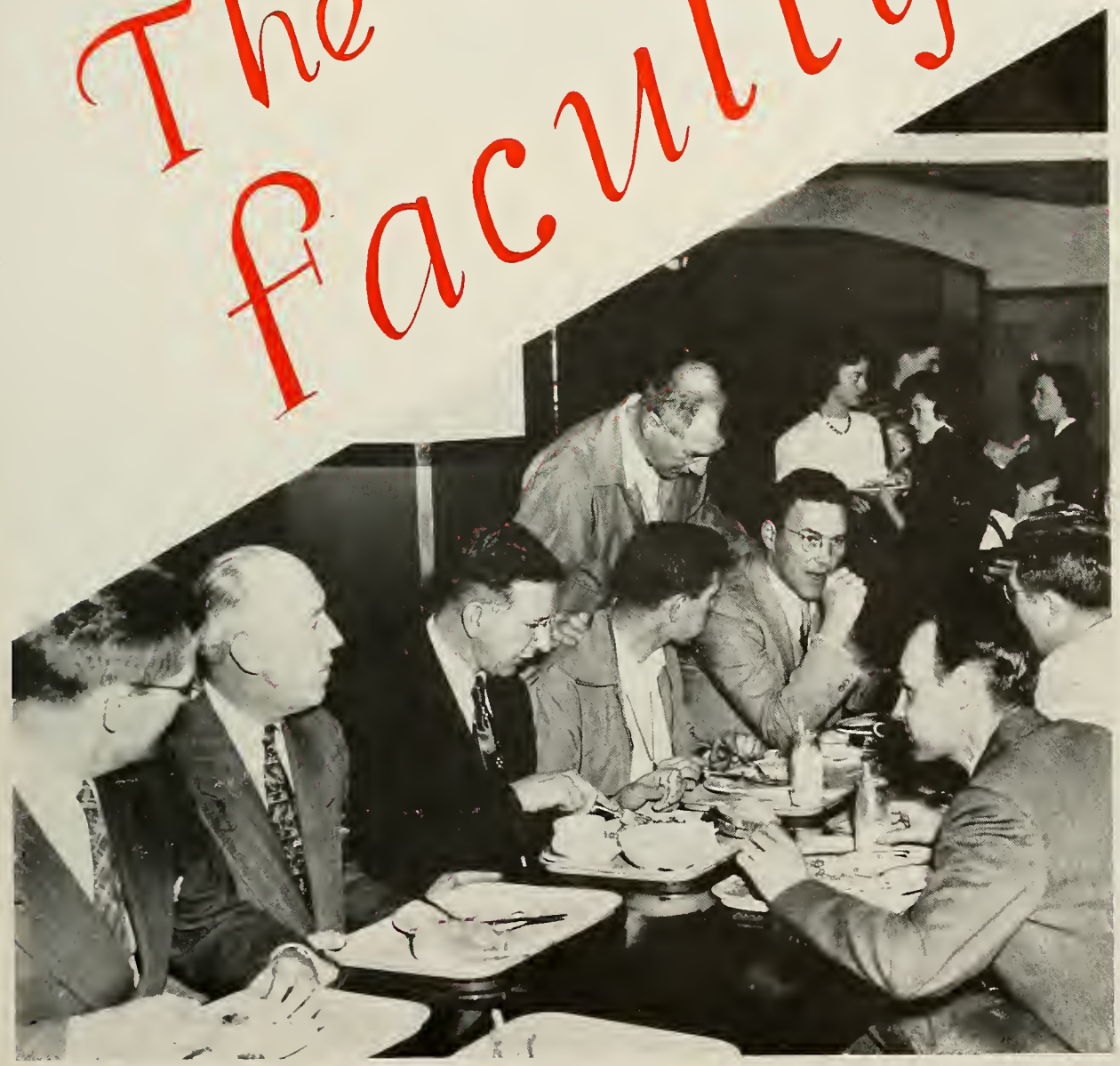

ADMINISTRATIVE STAFF

Mr. Poole
Mr. Dixon
Mrs. Foster
Mr. Norris
Miss Colburn
Mr. Young

ENGLISH DEPARTMENT

Mr. Carney
Miss Damon
Mr. Young
Miss Westervelt
Mr. Stanewick
Miss Patten
Miss Stahl
Mrs. Keeney
Mrs. Rose
Mrs. Foster

MATH DEPARTMENT

Mr. Battles
Mr. Clough
Mr. Neiman
Mr. Gavin
Mr. Laine
Mr. Stackpole

LANGUAGE DEPARTMENT

Miss Kershaw
Mr. Nash
Miss M. Brown
Miss Pike
Miss E. Brown
Miss Chase
Miss Miche
Miss Heald

SOCIAL STUDIES DEPARTMENT

Mr. Dixon
Mr. McPheters
Miss Garden
Miss Colburn
Miss Lutz
Mr. Flint
Mr. Hildreth
Mr. Hughes
Mr. McGrath

SCIENCE DEPARTMENT

Mr. Mansur
Mr. Wilson
Mr. Walton
Mr. Hoyle
Mr. Stackpole
Mr. McGrath

COMMERCIAL DEPARTMENT

Miss Ring
Miss Hickey
Mr. Lutes
Miss S. Hume
Miss M. Hume
Miss Ladd
Mrs. Eklund
Mr. Roberts

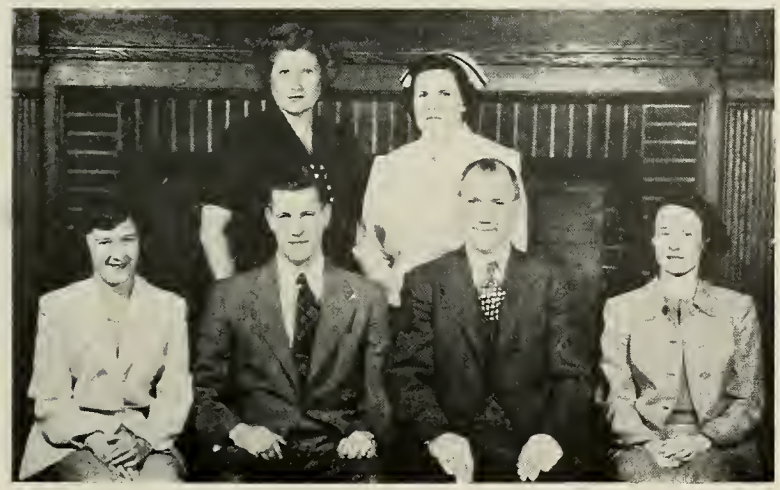

PRACTICAL and FINE ARTS
and PHYSICAL EDUCATION
DEPARTMENTS

Mrs. Foster
Miss Sachs
Mr. Withington
Mr. Clark
Mr. Macfarland
Miss Babson
Miss Johnston
Mr. Bacon
Mrs. Hanson

In Appreciation

In order to have a successful yearbook, the work of many other than the members of the staff is necessary. This year's staff is fortunate to have had many willing and capable assistants and advisors. Special recognition should go to Mr. Dixon, who devoted a great deal of his time and energies to our cause; to Mrs. Foster, whose counsel was invaluable to the art staff; to Miss Ring and her typists, who so expertly and efficiently typed our material, and to the English teachers for their willing help.

Log Staff

Editor-in-Chief: Robert Greene
Business Manager: John Kaneb
Art Editor: Carol Hyndman

LITERARY STAFF

Donald Dewsnap, John Driscoll, Thomas Jackson, Robert Mathews, Joan Sheridan, Winifred Sibley

BUSINESS STAFF

Constance Bemister, Paul Brown, Frank Giovino, Jill McLaughlin

ART STAFF

Roger Bean, Louise Brown, Shirley Chaplin, James Wild

The 1952 Log Seniors

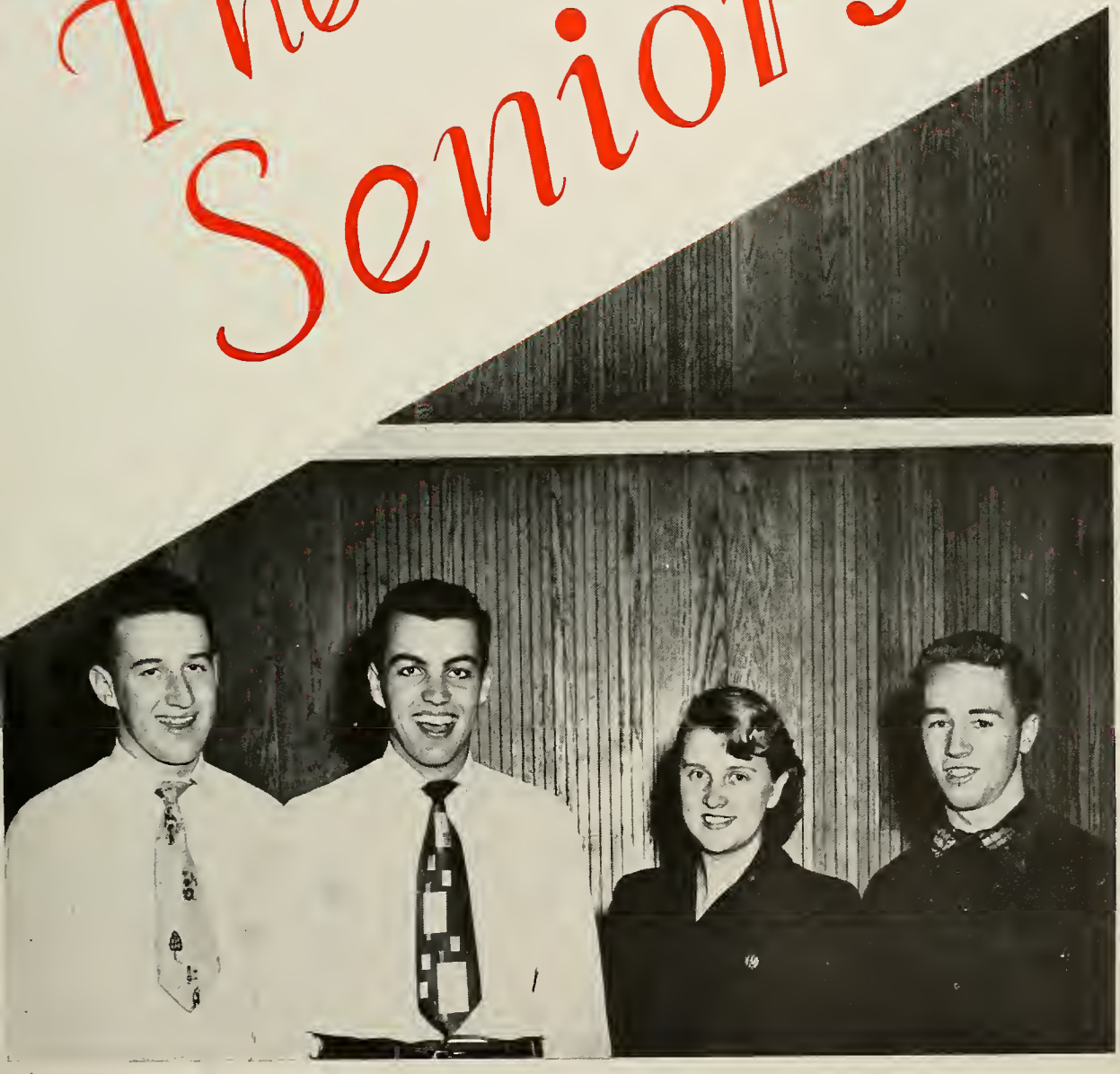

JOYCE ADLER

"Joycie" 'Joy"

Coolidge School. Red Cross 1; General Chorus 1, 2, 3; Student Congress 2; Modern Dance 2; Glee Club 2, 3, 4; Girls' Club 3, 4; Junior Classical League 3, 4; Accompanist for Men's Glee Club 4; Cheerleader 4.

Snapping brown eyes ... sparkling smile ... black coffee ... twin pianos music ... giggles ... Stan Kenton ... jewelry, especially dangling earrings ... arranger ... big sister.

ANN AHMAN

Roosevelt School. Girls' Club 3, 4; Rifle Club 3; Girls' Chorus 2, 3.

Always ready for a good time ... 5 o'clock rush ... quiet??? ... famous for her cooking ... herrin' choker ... sports fan ... Air Force ... never a dull moment ... Buttricks ... slumber parties.

DOROTHY JEAN ALLEN

"Dotty" "Dot"

Stoneham High School. Allied Youth 1, 2.

Ice skating ... roller skating ... dancing ... swimming ... top notch sailor ... Hampton Beach ... born wit ... whiz at bookkeeping ... Bruins and Braves fan ... Yellowstone Park ... thrives on pizza, fried clams, and frappes ... unique style of printing ... originality in the flesh.

RICHARD P. ALLEN

"Dick" "Dickie" "D. A." "Contact kid"

Farm and Trades School. Band 3, 4; Glee Club 3, 4; Men's Glee Club 4; Operetta 3, 4.

Sax and clarinet ... Sanders Sextet ... unruly hair, but he keeps it combed ... "oh, my operation!" ... Christian Endeavor ... actor ... singer ... lefty ... hard worker ... soda jerk.

FRANK AMES

"Benny" "'Luke"

Coolidge School

Tall ... lanky ... brown hair ... dark blue eyes ... light complexion ... good natured ... friendly grin ... witty remarks ... likes steak ... mashed potatoes ... Chinese food ... blue '36 Ford sedan ... mechanic.

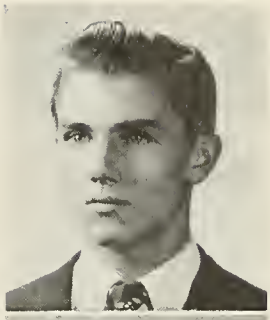

JOHN D. ARNOLD

"Jack" "Johnny"

Coolidge School. Football 1; Cross Country 2, 3, Captain 4; Track 2, 3, 4; Allied Youth 2, 3, 4; Glee Club 4; Current Events 3.

Blue eyes ... well dressed ... ambitious ... loves the sea ... commercial fisherman ... Cape Cod ... out door life ... Melrose Hickory Hawks ... ski enthusiast ... red '49 Ford ... girls? He loves them ... always out front, track and car.

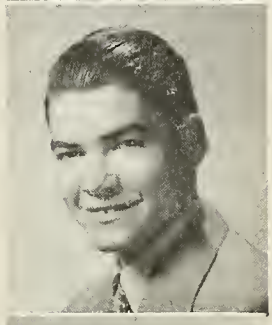

JAMES B. ASHWORTH

"Jimmy" "Jim"

Saint Mary's School. Rifle Club 1, 2, 3; Cartoon Club 2.

Average height ... dark brown hair ... hazel eyes ... medium complexion ... anything chocolate ... putters with cars ... a fix it.

HELEN BABCOCK

Malden High School.

Personality plus ... a laugh that echoes through the corridors ... witty ... Malden ... "Twin cousin" ... star bowler ... football enthusiast ... '48 ... good natured ... true friend.

ELIZABETH BAIN

"Betty"

Coolidge School. Girls' Club 3; Driver's Training Class 4.

Always surrounded by crowds ... has trouble with bookkeeping ... friend to everyone ... a good counselor of the affairs of the heart ... booklength letters ... roast beef dinners ... voice always bubbling with laughter.

MARILYN BARBRICK

"Gabby"

Malden High School. Drum Majorette 4; Girls' Club 4.

5'5" ... some strutter ... fast talker ... jitter-bugger ... Eyes of blue ... luscious blond hair ... bubbling personality ... "Loveliest Night of the Year" ... '46 Mercury convertible ... dancing ... football ... ice skating.

WALLACE BAXTER

"Wallie"

Coolidge School. Football 1; Current Events Club 2, 3, 4; Honor Society 3, 4; Hi-Y 4.

Sedulously studious ... great ambition ... friendly disposition ... advanced math and physics ... M. I. T. man ... close follower of collegiate and professional sports ... basketball player.

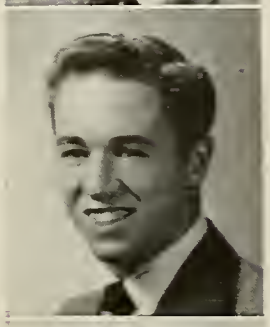

PAUL MORETON BEAN

"Beanie" "Mort" "Les"

Coolidge School. Class President 2, 3, 4; Student Council 1, 2, 3, 4; Vice President 3; Junior Prom Committee; Boys' State; Football 1, 2, 3; Co-captain 4; Basketball 1, 2, 3, 4; Baseball 1, 2, 3, 4; Hi-Y 3, 4-Vice President 3; Senior Speakers Bureau 3, 4.

Curly hair ... athletic ability ... ardent homework evader ... always on time!!! ... football hero ... well-liked ... "that's a crock" ... mathematician!!! ... hot corner ... strong competitor.

ROGER BRYANT BEAN

"Rog" "Ed"

Roosevelt School. Allied Youth 2, 3; Hi-Y 2, 3, 4; Basketball 1, 2, 3, 4; Log Art Staff 4.

Good natured ... basketball ... Latin scholar ... Cousy ... Hyde Park ... ace dishwasher ... artist.

CHARLENE ANNE BEARCE

Coolidge School. Girls' Club 3, 4.

Dentist-hater ... unusual soda-fountain concoctions ... library ... singing ... Bob ... Con Civ. brain ... "Are you kidding?" ... neat ... seamstress ... favorite topic of conversation — nephew ... Geoffrey.

JOANNE BEAVER

"Jody" "Bear"

Roosevelt School. Girls' Chorus 2, 3, 4; Cartoon Club 1, 2, 3; Imprint 4; Allied Youth 1, 2, 3; Girls' Club 3, 4; Modern Dance Accompanist 3.

Piano ... records ... clothes ... equipped with dimples ... hard worker ... likes Tedd's Inn ... Dean Martin fan ... hot fudge sundaes ... "Smoke Gets in Your Eyes" ... "What a not."

CONSTANCE BEMISTER

"Connie"

Portland High School. Red Cross, Vice President 4; Girls' Club 4; Student Congress 4; Log Business Staff 4.

Active ... hardworking ... fun-loving ... interesting ... jovial ... riding ... eating ... living ... trips to Reading ... basketball fan.

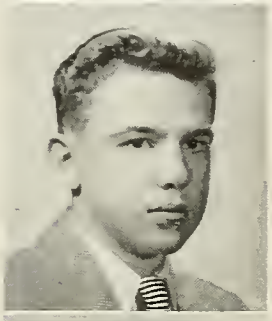

BRUCE ROBERT BENGSTON

"Bruce"

Lincoln School. Cross Country 2; Track 3; Allied Youth 3, 4.

Tall ... no past ... Hickory Hawks ... Knights of King Arthur's Court ... sports enthusiast ... counselor ... bright ... Chrysler ... up country trips.

ROBERT T. BERRIGAN

"Sam" "Jeff"

St. Mary's School

6' 2" ... Braves fan ... big grin ... blue '50 Mercury ... "the common" ... television ... bowling ... movies.

FREDERIC T. BESHONG

"Fred"

Calvin Coolidge School

Talkative ... television ... hockey ... "Pics fan ... driving around in black Ford ... National Guard ... movies ... future in Navy or Fire Department.

DONALD J. BINGHAM

"Donny" "Bud" "Don"

Lincoln School. Baseball 1, 2, 3, 4; Football 1, 2, 3, 4; Hi-Y 3, 4.

Contagious smile ... mathematician (?) ... white shirts ... six foot one ... good natured ... White Mountains ... "What do ya mean?" ... University of Maine.

JOAN BLOOD

"Jo-Andy"

Lincoln School: Chorus 1, 2; Cloak and Plume 1, 2; Girls' Club 3, 4; Red Cross 3; French Club 3; Masque and Wig 4.

Cheerful ... genuine ... easily excited ... good worker ... Belgrade Lakes ... fried clams and food in general ... not hard to please ... fun loving ... Rainbow ... "Hi ya!" ... medical secretary.

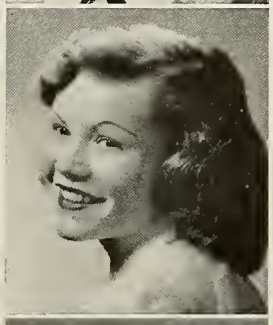

SALLY BOWMAN

"Sal" "Missie" "Luke"

Coolidge School. Girls' Club 3, 4; Modern Dance 2, 3; Cloak and Plume 1, 2; Band 2, 3, 4.

Golden hair ... sparkling brown eyes ... contagious smile ... friendly "Hi" ... drum majorette ... loves to dance ... "38 blue Ford convertible ... "Oh Gosh" ... passion for onion rings ... has an eye for clothes ... "'Till Then" ... the color red ... trouble and more troubles ... partial to "Richards".

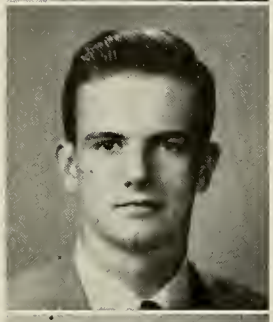

GARDNER BREWER

"Gard" "Brew"

Coolidge School. Football 1, 2, 3, 4; Basketball 1; Track 2, 3, 4; Allied Youth 3, 4; Hi-Y 3, 4; Nuntius Business Manager 1; Imprint Advertising Manager 4;

Quiet ... tall ... strong ... athlete ... only one girl ... philosophy ... good driver ... never at a loss ... mathematical ... conscientious ... independent ... reserved but subtle ... likes to ski ... black "Chevy" ... usually conservative, but possesses a rare gaiety.

OLIVE M. BRIDGES

"Ollie" "Bridget"

Saugus High School. Girls' Club 4.

Quaint, quiet, and cute newcomer ... basketball ... "Miss Secretary" ... letter writing ... Biology??? ... working after school ... Billy Eckstine ... skiing ... gym.

RICHARD O. BROOKE

"Dick" "Brooksie"

Roosevelt School. Cross Country 2, 3, 4; Rifle Club 2; Honor Society 3, 4; Hi-Y 4.

Quiet ... fisherman ... clever with hands ... boat builder ... good student ... basketball ... swifty ... westerns ... model train enthusiast ... summers in Ipswich ... Red Sox fan.

M. LOUISE BROWN

"Lou" "Louie"

Lincoln School.

Full of fun . . . sparkling eyes . . . pleasant personality . . . day dreamer . . . wants to own a car.

NANCY JANE BROWN

"Nan"

Roosevelt School. Band 1, 2, 3; President 4; Glee Club 2, 3, 4; Operetta 2, 3, 4; Girls' Club 3, 4; Cartoon Club 1; Orchestra 1, 2; Modern Dance Club 1, 2.

5' 2", eyes of blue . . . pearls for teeth . . . pep . . . snappy smile . . . Bobby . . . juicy fruit gum . . . thrives on spaghetti . . . trumpet . . . "hot diggety dog" . . . wants to play like Harry James.

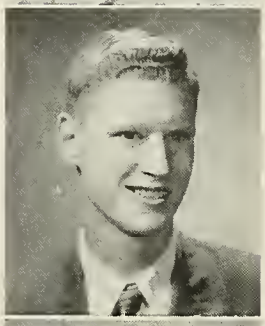

PAUL BROWN

Lincoln School. Rifle Club 1; Current Events Club 2, 3, 4; Allied Youth 2, 3, 4; Speakers' Bureau 3; Honor Society 3; Vice President 4; Hi-Y 4; Log Business Staff 4.

Scientist . . . camping . . . tunafish sandwich . . . permanent library pass . . . fracturing French . . . Canada . . . mathematical manipulator . . . Honor Society . . . "Veep" . . . M. I. T.

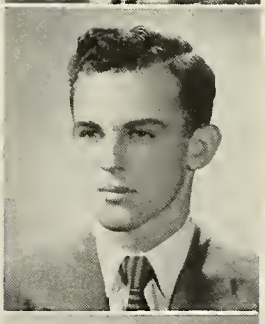

PETER JAMES BROWN

"Pete" "Brownie"

Roosevelt School. Football 1, 2, 3, 4; Hockey 4; Baseball 1, 2, 3, 4; Honor Society 3; Hi-Y 3, 4; Student Congress 3.

Curly hair . . . pizza and milk . . . King's Grant Inn . . . "Brigadoon" . . . football . . . "big deal" . . . Dodge truck and car . . . University of Massachusetts . . . pet hate, French . . . number 11.

CAROLYN ANN BRUNS

"Carrie"

St. Mary's School. Cloak and Plume 1, 2; Masque and Wig 3, 4; Red Cross 2; Girls' Club 3, 4; Girls' Chorus 3, 4; Current Events 2.

Reserved . . . big brother . . . well mannered . . . parties at Rockport . . . knack for cooking and sewing . . . movie fiend . . . adventure in Rockefeller Center . . . craving for turkey.

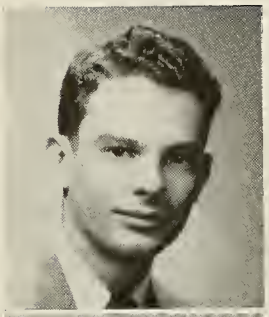

FRED BURNHAM

"Sonny" "S. F."

Roosevelt School. Baseball 1, 2, 3, 4; Hi-Y 4.

Tall ... wiry ... dark brown hair ... brown eyes ... well mannered, well dressed ... '38 Plymouth ... color red ... girls ... sports.

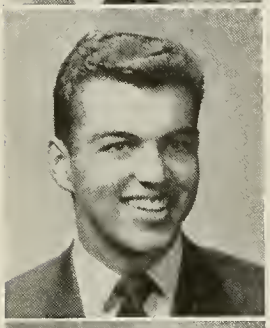

CHESTER CALDWELL

"Chet" "Bronco"

Roosevelt School. Football 1, 2, 3, 4; Hi-Y 3, Chaplain 4; Student Council 4; Class treasurer 4.

Sporty smile ... Billy Eckstine II ... goes to his right well ... that curly hair ... rollickingly humorous ... sports ... records ... happy-go-lucky ... black Pontiac.

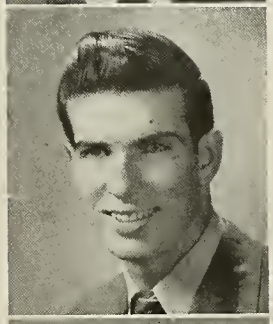

WILLIAM CARGILL

"Bill"

Coolidge School. Football 1.

Tall ... dark ... quiet ... always has a smile ... sharp ties ... baseball ... old cars ... telephone booths ... Nantasket Boat ... bowling Holmes court ... good sport.

JEAN CARNEY

"Jeanius" "Runt"

Roosevelt School. Chorus 1; Allied Youth 1; Cloak and Plume 1; Girls' Chorus 2; Orchestra 2; Girls' Club 3, 4; Band 1, 2, 3; Secretary 4.

Five foot two — eyes of blue ... energetic ... full of fun ... cute ... skiing ... clarinet ... favorite subject is lunch ... Hyannisport ... lobster ... father's English class.

WILLIAM E. CARTER

"Billy" "Bill"

Lincoln School. Hockey 3, 4; Baseball 1; Band 1, 2, 3, 4.

Wiffle ... red jacket ... good conversationalist ... quiet ... lady's man ... puck chaser ... seat cushion ... trumpet ... Kelly's ... sweaters ... band leader ... Maine.

SHIRLEY FLORENCE CHAPLIN

"Shirl"

Lincoln School. General Chorus 1, 2; Allied Youth 1; Art Club 2, 3, 4; Vice-President 3; Girls' Club 3, 4; Honor Society 3, 4; Current Events Club 4; Log Art Staff 4; Bausch and Lomb Award.

Quiet friendliness . . . unusual wholesomeness . . . library haunter . . . accomplished student . . . lover of fine arts . . . inquisitive mind . . . Northfield conference . . . extraordinary imagination . . . stargazer . . . sports — baseball . . . industrious . . . faithful . . . plain ice cream, topped with walnuts . . . obvious joy of living.

WARREN LESLIE CHARLES

"Popeye" "Luke"

Coolidge School

Short . . . well built . . . jolly . . . smartly dressed . . . plays the field . . . southern vacations . . . baseball . . . swimming . . . sharp ties . . . young ladies.

GAIL CHEW

"Chew-Chew" "Blondie"

Coolidge School. Allied Youth 2, 3; Modern Dance 1, 2, 3; Girls' Club 3, 4; Band 1, 2, 3, Leader 4.

Real blonde ??!! . . . good-natured . . . head drum majorette . . . good dancer . . . appendix . . . always on the go! . . . Bob . . . baby brother . . . aunt and uncle . . . Harvard.

ROGER CLAPP

"Shorty"

Roosevelt School. Rifle Club 4.

6' 3" . . . curly hair . . . flashy ties . . . natty . . . Gear Grinders . . . hot Pontiac . . . The Greasy Spoon . . . Colgates . . . Mr. Dixon's office at 2:30.

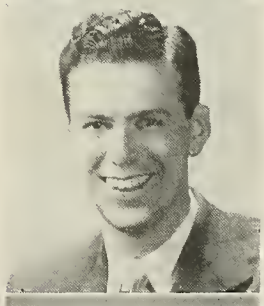

ADRIENNE COLEMAN

"Adie"

Coolidge School

Quiet but full of fun . . . twinkling brown eyes . . . distinguished walk . . . fondness for lobster and crab meat . . . (Welch Rabbit) . . . preference for stage shows to movies . . . teacher of bookkeeping to ace ??? pupil during lunch . . . a lover of animals . . . favorite state, Maine . . . librarian after school . . . ambition, operator of Burrough' Calculator.

GAYLE C. COLLINS

"Gayley"

Roosevelt School. Girls' Club 3, 4; Girls' Chorus 1.

Tall . . . slim . . . ever-ready smile . . . excellent dancer . . . "Boing Boing!" . . . roller skating . . . swimming . . . jazzy shoes . . . superb sense of humor . . . summers at Seabrook . . . spaghetti for four a-la burnt . . . ambitious . . . '37 Pontiac with flat tires.

GERALDINE COLLINS

"Gerry"

Coolidge School. Chorus 1, 2, 3; Girls' Club 3, 4; Red Cross Representative 1, 3.

Sparkling personality . . . witty . . . brown eyes . . . good worker . . . freckles . . . whiz at shorthand . . . likes submarine sandwiches . . . Harmonettes . . . future ambition, private secretary.

JEANNE COLLINS

"Red" "Irish"

Roosevelt School. Art Club 2, 3; Girls' Club 3, 4; Red Cross 4.

5' 3" . . . red hair . . . quiet . . . blushes . . . Frankie Laine fan . . . sense of humor . . . math . . . "The top of the morning to you."

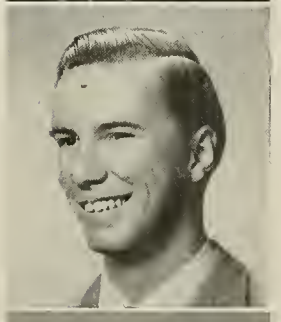

DONALD ALLAN COLLUPY

"Don"

Coolidge School. Allied Youth 1, 2, 3; Art Club 2, 3; Treasurer.

Quiet . . . tall . . . light hair . . . Gloucester . . . art . . . history . . . sleeping . . . Boston University . . . '51 Pontiac . . . DeMolay . . . 210.

ELEANOR MARIE CORCORAN

"Cookie"

Lincoln School. Girls' Club 3, 4; Basketball 1.

Sparkling brown eyes . . . darling dimples . . . petite and sweet . . . loads of friends . . . on the go . . . always there — late . . . partial to Pontiacs . . . television fan . . . stock car races . . . lives on coffee . . . full of pep and energy.

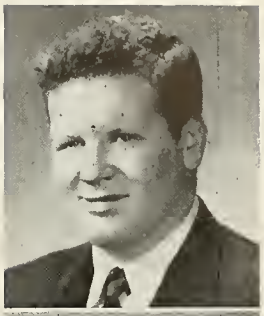

DONALD CREASE

"Red" "Don"

Coolidge School. Football 1, 3; Cartoon Club 4.

Hunting and drawing ... history ... auto mechanics ... shined shoes ... lasting smile ... good disposition ... book of excuses ... inability to say "no" to a request ... bad bluffer ... quick answers.

PATRICIA CROTO

"Pat" "Patsy"

Coolidge School. Cloak and Plume 2; Imprint 2, 3, 4; Library Club 3; French Club 3; Honor Society 3; Junior Classical League 3, 4; Masque and Wig 3, 4; Girls' Club 3, 4.

Brain ... librarian ... tall ... girls' room mirror ... neat ... blush ... Latin ... milk hater ... peanut butter sandwiches ... actress ... gullible.

JANE A. CUSHMAN

"Yanie" "Cush"

Roosevelt School. Cloak and Plume 1, 2; Masque and Wig 3; Allied Youth 1, 2, 3, 4; French Club President 4; Current Events Club 3; Vice-president 4; Girls' Club 3, 4.

Dramatic hands ... fingernails ... tall and graceful ... dramatic ... sophisticated ... flirtatious ... pony tail ... square dancing ... Buttrick's ... "Get that self control!" ... Manomet.

CLAIRE MARIE DAVIS

Lincoln School. Cloak and Plume 1; Modern Dance 1, 2; Basketball 1; Field Hockey 3; Imprint 3, 4; Drum Majorette 3, 4; Allied Youth 3, 4; Girls' Club 3, 4.

Very friendly ... comical ... ardent Rindge fan! ... sparkling eyes ... radiant personality ... Pine Point, Maine ... charm galore ... many friends ... vivacious.

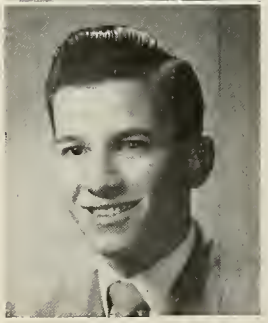

GEORGE DEANE

"George"

Everett High School

Good looking ... sensitive about his hair ... quiet and looks innocent ... flirts with the girls ... typing ... 1937 black Ford ... loves his home room 402 ... Everett is his hangout.

EDWARD F. DELANEY

"Ed"

Nashua High School

Totem Pole ... chubby girls ... bow ties ... neat dresser ... unusual voice ... television ... radios ... New Hampshire ... '49 Dodge ... persistent.

MARILYN A. DELUCA

"Mal"

Parlin Junior High, Everett. Chorus 1; Girls' Club 3; Student Congress Representative 3; Winter Ball Committee 3.

Sweet smile ... petite ... variety of clothes ... host of friends ... bowling ... "mmmm boy" ... shy ... Grant's Store ... her goal, a secretarial position ... sweaters and skirts ... perpetual motion.

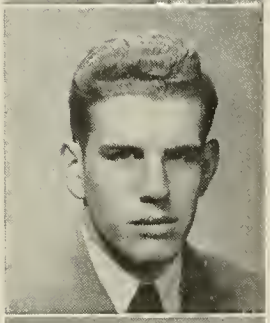

ROGER DEMARIS

"Rog" "Monk"

Coolidge School. Football 1, 2, 3, 4; Basketball 1, 2, 3, 4; Captain 3.

Basketball veteran ... five year plan ... favorite subject — Auto Mechanics ... everybody's pal ... prefers blondes ... head man at the mattress factory ... good cook ... seldom walks to school ... many friends in the Alumni.

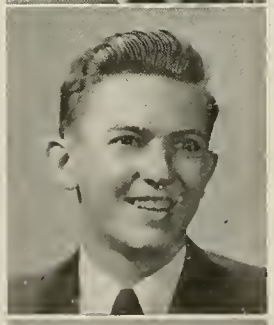

ROBERT DEMPSTER

"Bob" "Streck"

Coolidge School. Football Manager 2; Hockey Manager 1, 2; Baseball Manager 1, 2; Operators' Club 2, 3.

Everyone's pal ... DeMolay ... Hickory Hawk ... Indian Head ... big brother ... Cadillac convert.

LIVIA C. DEPIETRO

"Bunny"

Mary T. Ronan School, Revere. Cloak and Plume 1; Cartoon Club 1; Chorus 2, 3, 4; Girls ' Club 3, 4.

5' 2" ... lively ... attractive ... Somerville ... "La Vie En Rose" ... bowling ... dancing ... Frankie Laine's Singing ... intriguing smile ... brown hair and brown eyes.

ROSE A. DESILVA

"Rosie" "Rosa"

Lincoln School. Girls' Club 3, 4.

Dark eyes ... cute kid ... Grum and Grump ... incessant chatter ... infectious laugh ... clothes ... toast ... "What I meant was — — !!!" ... Sign Company ... "I'm in the Mood for Love" ... happy-go-lucky ... cars ... gang on Monday nights ... Jazz fiend.

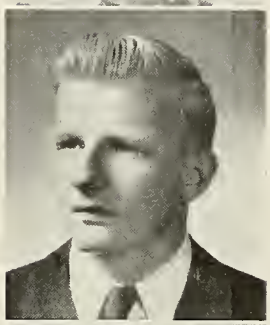

DONALD S. DEWSNAP

"Don" "Dewey"

Lincoln School. Hockey 2, 3, 4; Literary Staff of the Log.

Towhead ... full of jokes ... optimist ... ice cream maker ... hockey ... second home, Kelley's ... friendly disposition ... number 12 ... studying for history ... bowling ... out with the boys ... nieces and nephews.

LORRAINE DEYARMOND

"Rainy" "Lefty"

Coolidge School. Art Club 3; Red Cross 3; Girls' Club 3, 4; Cafeteria 1, 2, 3.

Ready smile ... curly brown hair ... dimples ... nice clothes ... Loves sports ... fun ... Perry Como's "If" ... black convertibles ... quiet ... demure ... "Hey, wait for me!" ... sincere friend.

JEAN DIAMOND

"Jeannie"

Roosevelt School. Girls' Club 3, 4; Current Events Club 3, 4; Rifle Club 3; Girls' Chorus 2, 3.

Brown eyes ... modest ... petite ... slumber parties ... Buttrick's ... innocent ... original ... unsuccessful bluffer ... quiet charm!! ... fried clams ... Herrin' choker.

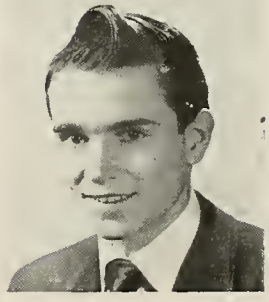

RICHARD E. DIAS

"Skipper" "Dick"

Coolidge School. Cross country 4; Hockey Manager 1, 2, 3, 4; Football 3; Golf 2; Operator's Club 1, 2, 3; Manager of Baseball 1, 2.

Hockey and rollerskating enthusiast ... good natured ... friendly ... broad smile ... always has plenty to say ... member of Naval Reserve ... aspires to become an admiral in the submarine service ... very ambitious.

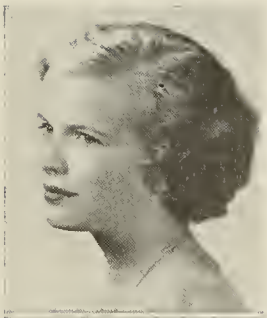

DORIS MARIE DIEHL

"Dorrie" "Dor"

Roosevelt School. Cloak and Plume 1, 2; Girls' Club 3, 4; Allied Youth 1, 2; Social Chairman 3, 4; Treasurer 4; Junior Prom Committee.

Cute ... fastidious ... trips to Pennsylvania ... '51 Pontiac ... rabid sports fan ... blonde ... easy on the eyes ... long stories ... Texas ... ham radios ... pin sets ... good dancer.

BARBARA DOGGETT

"Babs" "Barb" "Barbie"

Chorus 1, 2; Girls' Club 3, 4; Glee Club 3, 4; Art Club 3, 4; Junior Classical League 3, 4; Honor Society 3, 4.

Sweet 'n sincere ... mania for horses ... well poised ... neat ... hours on the telephone ... a lover of the wide open spaces ... anything chocolate ... artist.

CAROL ANN DONOVAN

"Dunnie"

Lincoln School. Allied Youth 3, 4; Girls' Club 3, 4; Basketball 3.

Irish hospitality ... pizza ... sentimental music ... hockey ... bananas ... informal parties ... buttons and bows ... always up to some deviltry ... mind of her own ... energetic.

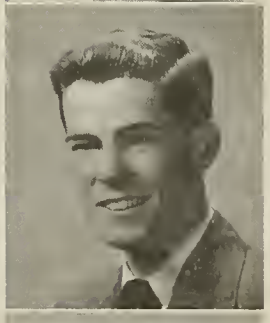

EDWARD J. DONOVAN

"Ed" "Eddie"

Coolidge School

Bow ties ... witty ... an ever ready smile ... everybody's friend ... sisters ... 103 ... submarine sandwiches ... hot rod ... pool ... happy go lucky ... studying history at Don's house ... Greenwood.

DOROTHY E. DOUCETTE

"Dot" "Dotty"

St. Mary's School. Chorus 1; Cloak and Plume 1, 2; Library Club, Secretary 3; Masque and Wig 3, 4; Rifle Club 3, 4; Imprint 3, 4; Girls' Club 3, 4.

Bright blue eyes ... plenty of pep ... clothes ... pocketbooks ... Hampton Beach ... Buick convertible ... "Hot-Rod" ... Ardent Hockey fan ... St. Mary's girls ... chatterbug ... crazy over lavender ... "Sweet" ... dancing.

JOHN S. DRISCOLL

"Jack" "Dris" "J. D." "Ed"

Coolidge School. Football 1, 2, 3, 4; Student Congress 1; Basketball 1, 2, 3, Manager 4; Baseball 1; Track 2; Imprint 2, 3, Sports Editor 4; Student Council 3, President 4; Class Vice-President 4; Speakers' Bureau 4; Log Literary Committee 4.

Football enthusiast ... "Mr. Vice-Pres." ... brothers and sisters ... sports reporter ... always kidding around ... coffee frappes ... brown curly hair ... never in a hurry ... one-finger typist ... easy going ... fight fan ... John L. C. Sivone admirer.

JULIANN M. DUCHI

"Julie"

Medford High School. Girls' Club 4; Allied Youth 4.

Lustrous reddish-brown hair ... hazel eyes ... sense of humor ... always up to something ... loquacious ... hockey and football fan ... champion gum chewer ... "Chub" ... Hopkins ... artistically inclined ... sweaters 'n skirts ... two-toned blue Chevie (?) ... "Hi-Ya" ... dreamy music.

PHYLLIS M. DUKE

"Phyl" "Dukie"

Coolidge School. Softball 1, 2, 3; Glee Club 2, 3, 4; Field Hockey 3; Basketball 3; Rifle Club 3, 4; Imprint 3, 4; Girls' Club 3, 4; Leaders' Club 3, 4.

Brown eyes ... rather (?) quiet ... blushes ... laugh ... athlete ... good friend ... green, green! ... neatness ... sports enthusiast, especially the Red Sox ... coffee milk shakes ... knit one, purl two ... Dotty's cat ... future secretary.

PATRICIA ANN EASTMAN

"Patsy" "Pat" "Blondie"

Coolidge School. General Chorus 1; Class Treasurer 2; Student Council 2; Basketball 2; Glee Club 2, 3, 4; Imprint 2, 3, 4; Girls' Club 3, 4; Canteen Board of Governors 2, 3, 4; French Club 4.

Blonde ... big blue eyes ... good natured ... popular ... sunny smile ... weekends ... boys ... Brigham's ... French Class ... Washington ... blue ... pizza ... "What a panic!" ... Rainbow.

MARILYN J. EGAN

"Mal" "Lyn"

Wakefield High. Glee Club 3, 4; Secretary 4; Operetta 3, 4; Girls' Club 3, 4.

"Hi" for everyone she meets ... her "Merry Oldsmobile" ... chocolate cake and coke ... dimples ... exuberance ... sweet soprano ... B. U. ... fluent conversationalist ... loathes getting up in the morning ... blue eyes ... Frat Parties ... Harmonette.

BETTY A. ELLIS

Roosevelt School. Chorus 1; Basketball 1, 2; Red Cross 2; Imprint 2, 3, 4; Girls' Club 3, 4.

Black, natural-wavey hair ... liking for costume jewelry ... spur of the moment decisions ... apt to forget where she is going ... visits to Fulton Heights ... "H. S. Gang" ... passion for fried clams and frappes ... part-time secretary ... cowboy music.

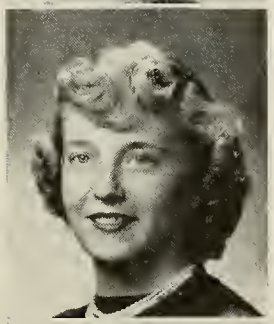

HELEN M. ELO

"Iggy"

Roosevelt School. Basketball 1; Chorus 1; Girls' Club 3, 4.

Generous with everything ... likes to sing along with the radio ... slow in the morning ... expert driver ... hockey fan ... hates to dress up ... "H. S. Gang" ... second home in Fitchburg, Massachusetts ... demure with a touch of mischief ... good things come in small packages.

PHYLLIS E. ERNST

"Phil" "Fifi" "Hon"

Somerville High School. Girls' Club 3, 4.

Neat and petite ... vivacious ... curly eye lashes ... pug nose ... pony tail ... Wild Westerns ... "Oh gosh!" ... loves to dance ... the color red ... room 107 ... "Buicks".

DOROTHY ANNE ESTABROOK

"Dottie" "Dot"

Lincoln School. Chorus 1; Cloak and Plume 1, 2; Junior Red Cross Club 2; Girls' Club 3, 4; Girls' Chorus 2; Glee Club 3, 4.

An eye-crinkling smile ... always good natured and sympathetic ... loves music ... neat as a pin ... Canada ... loves square dancing ... ruddy complexion ... a worry-bug ... loyal ... Northfield conferences ... accomplished housekeeper ... friendly to everyone ... gives everything the best she has.

RUTH A. ETTINGER

"Ru" "Ruthie"

Coolidge School. Glee Club 4; Girls' Chorus 2, 3; Girls' Club 3, 4; General Chorus 2.

Sincere worker ... quiet ... ready to lend a helping hand ... sunny disposition ... plays the piano and sings.

JOAN A. FAIRBANKS

"Joany"

Roosevelt School. Classical League 3, 4; Art Club 4; Rifle Club 4.

Sweet, understanding and considerate ... always looking for a good time ... ardent hockey fan ... frequenter of King's Beach ... five foot two ... lengthy telephone conversations ... conscientious ... infectious giggle ... thoughtful.

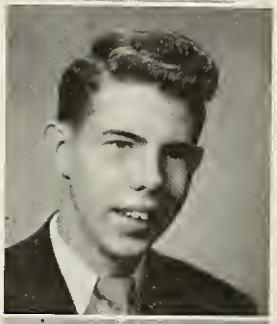

JOHN RAYMOND FAIRMAN

"Ray"

Coolidge School. Glee Club 4; Masque and Wig 3, 4; Allied Youth 3, 4; Current Events Club 3; Hi-Y 4.

President of CE ... great organizer and booster of projects ... that beaten up '34 Ford ... Emerson Market ... very good dancer ... ready smile ... quick wit ... ability to talk his way out of jams ... Latin during lunch ... DeMolay ... fast man with a basketball.

JERALDINE ANN FERGUSON

"Jerre"

Calvin Coolidge School. Tumbling Team 1; Girls' Club 3, 4.

Light blue, mischievous eyes ... beaming smile ... dancing teacher ... Tango ... fried clams and coffee frappes ... first, hair on side, then in bangs ... "You know" ... bubbling over with talk ... Cape Cod in summer ... full of pep ... poise Harmonette ... quiet.

KENNETH JAMES FORD

"Ken" "Clem" "Red"

Dreker High School, Columbia, South Carolina. Masque and Wig 4; Basketball 4.

South Carolina ... drawl ... Lanza fan ... math scholar ... Celtics ... southern fried chicken ... "Well, never mind" ... good dresser ... Dixie ... Cardinals.

ROBERTA PEARL FOWLER

"Robin" "Bob" "Bert"

Roosevelt School. Cloak and Plume 2; Stamp Club 2; Masque and Wig 3, 4; Girls' Club 4.

Dramatics ... love of reading ... friendly ... slow quiet smile ... steady beau ... dark eyes ... cookies ... good worker ... sincere.

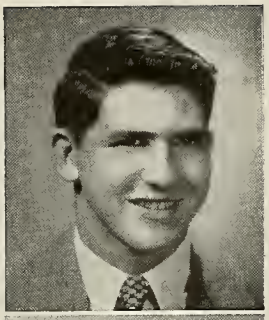

LUCIAN FRESCO

"Lou" "Louie" "Pizon"

Roosevelt School. Football 1.

"What is this?" . . . ladies man . . . charm . . . '38 Ford . . . the little birdie . . . Spot Pond Inspector . . . always ready for a smile and a laugh . . . friendly to all . . . sense of humor . . . eats everybody's lunches.

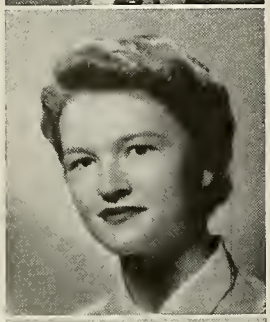

SABRA FRIEND

"Sabe" "Sabie"

Coolidge School. Student Congress 1, 2, 4; Allied Youth 2, 3, 4; Cloak and Plume 1, 2; Leaders Club 3; Tumbling Team 1; Girls' Basketball Team 2, 3; Girls' Club 3; Program Chairman 4; Honor Society, Secretary 4; Assembly Committee 4; Senior Speakers' Bureau 3, 4; Current Events Club 3; Glee Club 4; Cheerleader 4.

Shining red hair . . . bananas . . . oversized sweater knitter . . . gullible . . . Beach Wagon with Bermuda bell . . . always fun to be with . . . cute and peppy.

ALICE M. GARDNER

"Sallie"

Coolidge School. Cloak and Plume 1, 2; Junior Red Cross Club 1; Nuntius Co-editor 2; French Club 2, 3; Vice-President 4; Imprint 2, 3; Copy Editor 4; Junior Classical League 3, 4; Current Events Club 3, 4; Russian Club 3; Library Club 3; Girls' Club 3, 4.

Fixture of the library, children's department . . . proof reader . . . turned up nose . . . infectious giggle . . . cat lover . . . Braves rooter . . . A. S. M. G. . . . Elle parle bien le francais . . . peanut butter fudge . . . Ferry Beach . . . "Wait for me!"

JUDITH GATES

"Judy"

Lincoln School. Allied Youth 3; Girls' Club 3, 4.

Short, black, wavy hair . . . tall and dark . . . loves to cook . . . easy-going . . . big brother . . . makes friends easily . . . sparkling blue eyes . . . basketball.

BEVERLY GEORGE

"Bev" "George!"

Roosevelt School. Cloak and Plume 1, 2; Girls' Chorus 2; Allied Youth 2, 3; French Club 2, 3; Glee Club 3, 4; Masque and Wig 3; Honor Society 3, 4; Girls' Club 3, 4; Operetta 3, 4; Driver's Training Course.

Sports fan . . . baby sitting . . . big sister . . . cafeteria . . . "What's the scoop?" . . . summers at Ogunquit . . . relatives . . . Glen Miller's band . . . Irish beauty . . . three dimples! . . . pizza . . . ticklish.

CAROL GERRISH

"Brown Eyes"

Roosevelt School. Imprint Representative 1; Allied Youth 2, 3; Girls' Club 3, 4.

Rabid hockey fan ... fastidious ... quiet ... Wolfeboro ... blonde ... sparkling brown eyes ... always something new ... mail ... Colorado ... dancing ... little Tommy ... original ... cheeseburgers and coffee frappes.

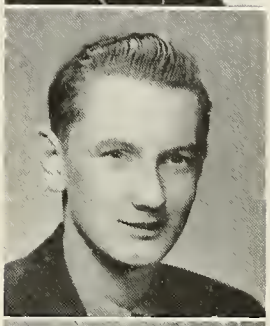

ELBRIDGE T. GERRY

"Fred"

Lincoln School

Tall ... shy ... blushing ... friendly ... well mannered ... quiet ... very likable ... always forgetting books ... understanding ... ready to help ... great affinity for food and the root of all evil.

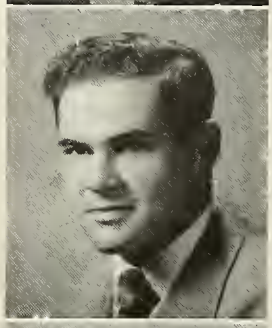

FRANK J. GIOVINO

"Frank"

Roosevelt School. Football 1, 2, 3, 4; Track 2, 3, 4; Hi-Y 3, 4, Vice President 4; Honor Society Treasurer 4; Imprint Business Assistant 3; Business Manager 4; Speakers' Bureau 4; Log Business Committee.

Clever sayings??? ... quick imagination ... "She's the only girl for me" ... perpetual motion on two legs ... "full of fun and fancy free" ... flashy clothes ... "more bounce to the ounce than Pepsie" ... double "G" products.

CAROL M. GOODWIN

"Kitten" "Junior"

Coolidge School. Red Cross 1, 3, 4; Rifle Club 3; Allied Youth 3; Girls' Club 3, 4.

Inexhaustible wit ... cute trick ... beautiful in blue ... well-known ... bowling (average 97, yet) ... dancing ... "I Talk to the Trees" ... Mario Lanza ... Tedd's Inn ... hard worker (?) ... coffee and Tom.

BETTE ANN GOURLEY

"Bet"

Lincoln School. Rifle Club 3; Current Events Club 3; Allied Youth 2; Girls' Club 3, 4.

Blonde hair ... the walk! ... peppy ... fried clams ... "I'll say" ... always on the go ... diets ... big brother ... smile.

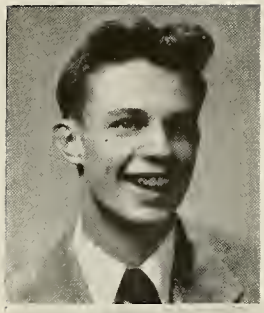

RICHARD GOURLEY

"Dick" "Big Dick"

Lincoln School.

Weird sense of humor ... attractive laugh ... boiling '38 Ford ... hands in pockets ... Harding Court for appeals ... hockey, horses ... young ladies ... honorable member of Gear Grinders.

LOIS GRANT

"Lo"

Coolidge School. Girls' Club 3; Office 1, 2, 3.

Peppy ... sociable ... ready for a good time ... loves bowling at Parkway ... black Buicks ... triple dates ... Frankie Laine's singing ... "Jealousy" ... blondes ... school busses.

HARVEY R. GRAVES

"Harv" "H" "Charlie"

Coolidge School. Football 1, 2, 3, 4; Baseball 1, 2; Basketball 2.

Tall ... handsome ... sense of humor ... athletic ... Braves ... Hot '38 Olds (deceased) ... good natured ... pen and pencil ... sleepyhead.

BEVERLY L. GRAY

"Bev"

Roosevelt School. Cloak and Plume 1, 2; Rifle Club 2, 3; Chorus 1, 2; Allied Youth 3; Red Cross 3; Girls' Athletic Association 3, 4; Field Hockey, Assistant Manager 3; Manager 4; Girls' Club 3, 4; Current Events Club 4; Basketball 3, 4.

"Oh, Shoot" ... spends S periods in cafeteria ... pleasant ... quick ... pretty eyes and curly hair ... Mario Lanza fan ... loves tuna fish and pizza ... story teller ... knitting ... bowling ... clothes ... candy ... little brother ... summers at Belfast and Wells Beach ... future secretary.

ROBERT H. GREENE, Jr.

"Bob" "Bobby" "B. G." "Gimpy"

Coolidge School. Cloak and Plume 2; Football Manager 1, 2, 3; Imprint 2, 3, Editor-in-Chief 4; Masque and Wig 3, Vice-President 4; Play 3, 4; Allied Youth 3, President 4; Current Events Club 3, 4; Honor Society 3, 4; Editor-in-Chief of Log.

Editorials ... Christian Endeavor ... broken ankle ... busy ... brains ... loves French Fries ... good actor ... Ray's car ... glasses ... mad chemist association ... active ... Braves' fan ... "that's the setup" ... mathimagian.

ANN GREENWALD

"Mimi"

Central High, Manchester, N. H. Imprint 2, 3, 4; Current Events 4.

Avid movie fan ... bowling ... sisters ... great reader ... dry wit ... hats ... square dancing ... whist ... "Oh, gosh!" ... jewelry ... sad eyes ... ice cream and tea ... midnight snacks ... Boston Braves.

RUTH GREGOIRE

"Greg" "Ruthie"

Medford High School. Girls' Club 3, 4.

5' 3" ... green eyes ... brown hair ... Frankie Laine ... "Anytime" ... "Jeepers Crow" ... pizza ... bowling ... little room ... Pontiacs ... conceited boys ... typing ... fun when she's around.

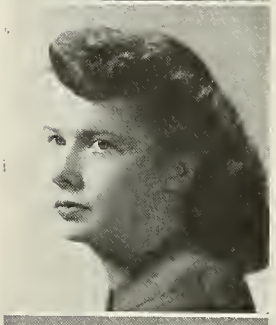

NANCY LOUISE HALLAHAN

"Nance"

Roosevelt School. Chorus 1, 2; Allied Youth 3, 4; Girls' Club 3, 4; Red Cross 4.

Italian spaghetti ... H. S. organizer ... pleasing disposition ... always laughing ... sparkling hazel eyes ... '50 Olds 88 ... better late than never ... never lets school interfere with pleasure ... low voice ... gum ... loves to dance ... special interest in Oak Grove ... eight-lane highways; main delight.

RUTH LOUISE HANNEGAN

"Ruthie"

Lincoln School. Basketball 2; Girls' Club 3, 4; Allied Youth 3, 4.

Long, blonde, wavy hair ... freckles and one dimple ... gift of gab ... appetite for spaghetti and pickles ... punctuality pleases her ... "No foolin' " ... "H. S. Gang" ... Never ending smile ... summers in N. H. ... passes time writing letters.

RUTH ALISON HAYES

"Ruthie" "Hayseed" "Rufus"

Roosevelt School. Aremac Club 1; Cloak and Plume 2; Girls' Club 3, 4; Masque and Wig 3, 4.

Green eyes ... always friendly ... typical scotch girl ... loves Collies ... music lover ... horseback riding ... actress ... "Oh Nuts" ... Alton Bay.

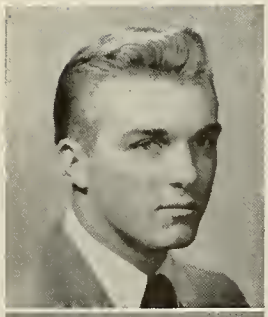

THOMAS J. HANCOCK

"Tom" "D. D." "Dapper" "Ed" "Chauncey

Coolidge School. Football 1, 2, 3, 4; Basketball 1, 2; Manager 3; Golf 1, 2, 3, 4; Imprint 2, 3, 4; Allied Youth 2, 3, 4; Hi-Y 2, Treasurer 3, Secretary 4; Speakers' Bureau 4.

Golf ... gymnastic feats with little brother ... "Coly How!" ... fender bender ... well groomed ... that innocent look ... perpetual urge to comb his hair ... everybody's buddy ... overwhelming generosity ... tearful laughter.

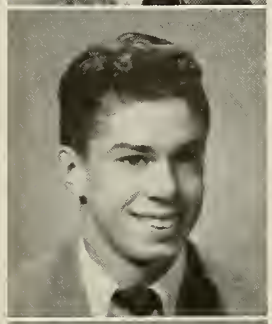

ROBERT A. HEFFORD

"Buck" "Bob"

Coolidge School. Football 1, 2, 3, 4; Track 2, 3, Captain 4; Hi-Y 3, 4; Allied Youth 3, 4; Rifle Club 4.

"Swifty" ... full of fun ... corny jokes ... Northeastern ... track and pizza ... "I could have beat that" ... "880" ... consir ... Bruins.

CYNTHIA JANE HERMANN

"Cynie"

Coolidge School. Aremac Club 2, 3; Chorus 2, 3; Girls' Club 3, 4; Rifle Club 3, 4; Current Events Club 4; Imprint Business Staff 4.

Ogunquit ... never rushed ... jolly ... piano ... secrets with Bev ... always scheming and teasing ... A's in math ... brown eyes ... neat ... tuna fish and orangeade ... quick temper ... camera fiend ... crack shot ... future secretary ... Cadillacs ... Rainbow ... souvenir collector ... Les Paul ... "My Heart Bleeds for You!"

CAROL HERRICK

"Mop" "Imogene" "Hepzibah"

Roosevelt School. Chorus 1; Allied Youth 2, Treasurer 3, Secretary 4; Junior Classical League 3, 4; Field Hockey 2, 3, 4; Basketball 2, 3, 4; Leaders' Club 3; Cheerleader 3, 4; Girls' Club 3, 4.

Curls (???) ... Mutt and Jeff ... the three J's ... bananas ... early bird ... Hershey's and coke ... pajama party ... little Reverend ... individualist ... bored ... Ebeneezer and Sandy ... brothers ... peanuts and ice ... pep ... troubles.

THERESA HERRICK

"Terry"

Coolidge School. Glee Club 2, 3, 4; Girls' Club 3, 4.

Petite ... Reading ... Bob ... Tri-Zeta ... "Mem" ... hall ... bright colors ... hope chest ... Latin ... little sisters ... earrings ... dorm ... Saturday night at U. of M. ... nail polish.

ELIZABETH HEWITT

"Liz" "Betty"

Coolidge School. Girls' Club 3; Allied Youth 3.

Long brown hair ... big blue eyes ... warm smile ... blushes like a rosey red apple ... always ready for a good time ... likes triple dates ... black Buicks ... bowling at the Parkway ... sincere friend.

PATRICIA JOAN HJERPE

"Pat" "Irish"

Calvin Coolidge School. Cloak and Plume 1, 2; Modern Dance 2, 3; Girls' Club 3, 4; Glee Club 3, 4; Masque and Wig 3, 4.

Short dark hair ... loves to read ... swimming and diving ... horseback riding ... councillor summers ... Bridgewater ... Charlie ... always busy ... music lover ... actress ... dancing ... cheese sandwiches ... "Svenska flicka".

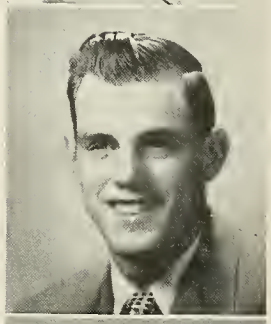

DONALD HOAR

"Don" "Donnie" "Rickey"

Lincoln School.

Tall ... dark hair ... hazel eyes ... medium complexion ... submarine sandwiches ... pizza ... trains ... Stop and Shop ... strawberry ice cream ... tan and green Packard ... snow train skiing.

BARBARA JANE HOLDEN

Coolidge School. Modern Dance 1, 2; Chorus 1, 2; Allied Youth 2, 3, 4; Girls' Rifle Club 3; Leaders' Club 3; Girls' Club 3, 4; Field Hockey 3, 4.

Cheerful smile ... bananas ... "What'll I do?" ... smooth dancer ... hockey fan ... telephone conversations ... '50 Mercury ... gullible ... little brother ... extremely sociable ... flares for the unusual ... neat and trim.

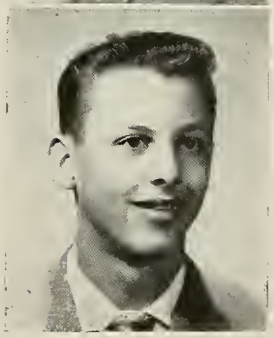

JOHN L. HOWARD

"Jack" "Nature Boy"

St. Mary's School

Tall ... dark ... always smiling ... likes attractive girls ... hunting and fishing ... submarine sandwiches ... western music ... Old Town, Maine ... Don ... Les ... Henry ... crackups ... going West.

MARYLIN HUFF

"Mal"

Coolidge School. Chorus 1, 2, 3; Girls' Chorus 4; Allied Youth 3, 4; Girls' Club 3.

Gym pal ... "Say!" ... hospital ... long brown hair ... infectious grin ... friendly ... "Body and Soul" ... anything red ... study?

PATRICIA A. HUNEWELL

"Pat" "Patsy" "Trishia"

Coolidge School. General Chorus 1, 2; Girls' Chorus 3, 4; Red Cross 1, 2; Allied Youth 3; Girls' Club 3, 4.

Tall ... brown hair ... full of fun ... lots of patience ... Alabama ... '39 Chevrolet ... Topsy's ... coffee ... Melrose Hospital ... nursing ... ice skating ... "That ain't no fun at all!" ... "Just One More Chance".

JANICE HURLEY

"Jan" "Jannie"

Lincoln School. Chorus 1; Girls' Club 3, 4.

"Oh yea" or "What are you going to do" ... telephone conversations ... ready and willing ... sports enthusiast ... football and basketball ... quiet until you know her ... Harmonette.

CAROL ANN HYNDMAN

"Suzi" "Chris"

Coolidge School. Student Congress 1, 2, 4; Art Club 2; Current Events Club 2, 3; Allied Youth 2, 3; Imprint 2; Girls' Sports Editor 3; Feature Editor 4; Junior Classical League 3, 4; Leaders' Club 3; Softball Manager 3, 4; Girls' Athletic Association 3, 4; Girls' Club 3; Welfare Committee Chairman 4; Art Editor of Log 4.

Good times at Ogunquit ... Buicks ... bananas ... art ... records ... originality ... black coffee ... sewing ... baby finger rings ... engaging smile ... extensive wardrobe ... plaid glass rims ... fashion magazines ... "animal hairdresser".

RICHARD IRELAND

"Richie" "Dick" "Dickie"

Coolidge School. Allied Youth 4.

Brown eyes ... Brown hair ... '49 Pontiac ... "Y" ... Hopkins ... friendly ... Saturday nights ... witty ... California.

HAROLD G. JACKLIN

"Moose"

Coolidge School. Football 1, 2, 3, 4; Cloak and Plume 2; Track 2, 3, 4; Hi-Y 3, 4.

Curly brown hair ... dark brown eyes ... practical joker ... ski fiend ... strong husky type ... lady's man ... careful driver ... lives to eat ... never serious ... a good buddy ... football chaser.

THOMAS W. JACKSON

"Tom" "Mario" "Jack"

LaSalette Seminary, Hartford, Connecticut. Masque and Wig 3, President 4; Play 3, 4; Glee Club 3, 4; Operetta 3, 4; Imprint 4; Hi-Y 4; Log Literary Staff.

"Mad Hatters" ... parties ... never stops singing ... dislikes pizza ... accents ... gym ... never stays still ... "my gracious" ... sport shirts ... night owl ... subtle ... loads of friends.

RUTH JEFFERY

"Rufus"

Coolidge School. Girls' Chorus 1, 2; Cloak and Plume 1, 2; Glee Club 3, 4; Masque and Wig 3, 4; Play 3; Leaders' Club 3, Vice President 3; Girls' Club 3, 4; Junior Classical League 3, 4; Basketball 1, 2, 3, 4; Tennis 1, 2, 3, 4.

Loves sports and the out-of-doors ... Longwood Cricket Club ... coal grey-green eyes ... burst of laughter ... beautiful clothes ... undecided ... assured success ... expert tennis player.

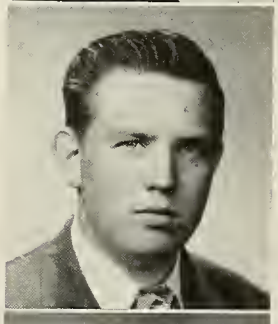

ALFRED JOHNSON

"Al" "Butch" "Johnny"

Lincoln School. Allied Youth 4.

Light hair ... blue eyes ... '47 Pontiac ... Hopkins ... cheerful guy ... New York.

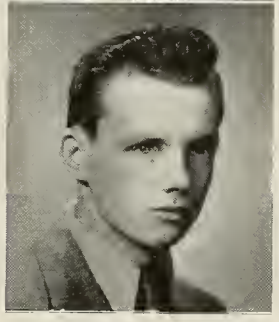

ARTHUR JOHNSTON

"Art" "Hook"

Lincoln School. Rifle Club 1, 2; Treasurer 3, 4; Basketball 1, 3, 4; Current Events Club 4; Cafeteria 2, 3, 4.

A lanky 6' 2" ... talkative ... haircuts? seldom ... swim bug ... basketball ... work?? ... pizza ... flashy ties ... speedster.

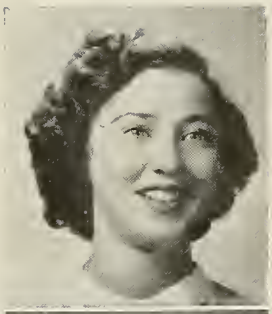

MARJORIE JONES

"Midge" "Margie" "Marge"

Coolidge School. Cloak and Plume 1, 2; Secretary 1; Art Club 1, 2; Girls' Club 3, 4; Masque and Wig 3, 4; Secretary 3, 4; Play 3, 4; Rifle Club 3, President 4; Allied Youth 3, 4; Literary Chairman 3.

Great little actress . . . bright socks on tiny feet . . . enormous appetite . . . long hair always cut short . . . cheery smiles . . . always in a hurry . . . petite . . . any mail?" . . . fast walker . . . Maine . . . versatile.

WARREN JONES

"Jonesey"

Lincoln School. Rifle Club 1, 2, 3, 4; Current Events Club 4; Cafeteria 2, 3, 4.

Jokester . . . lover of fine foods . . . '51 Oldsmobile with air horns . . . worker . . . basketball . . . well-dressed . . . talkative . . . prefers blondes . . . Latin scholar?

ELSA JOYCE

"Elsie" "Joyce" "Sa"

Lincoln School. Cloak and Plume 2; Glee Club 2, 3, 4; Operetta 2, 3, 4; Field Hockey 2, 3, 4; Leaders' Club 3, 4; Girls' Club 3; Basketball 3; Junior Classical League 3, 4.

Big brown eyes . . . colored shoes . . . student (?) . . . kids! . . . B. U. . . . ardent hockey fan!! . . . full of rascality . . . "D'ya know what I mean?" . . . spicy temper. . . . whiffles . . . that wind-blown effect . . . sleepyhead . . . freckles.

JOHN KANEB

"Jack" "Don Juan"

Seaver Street School, Worcester. Current Events Club 3, 4; Honor Society 4; Circulation Manager of Imprint 4; Hi-Y 4; Business Manager of Log 4.

Vivid imagination . . . big plans . . . gullible at times . . . jealous . . . fast (?) on his feet . . . loquacious . . . alternately silly and serious . . . "My father can get it for you wholesale" . . . brains . . . just loves an argument or discussion . . . staunch supporter of Holy Cross . . . Worcester.

DARRELL KEENE

Coolidge School

Motor cycle enthusiast . . . guns . . . skiing . . . Medford bowl . . . heavy build . . . dark hair . . . side burns . . . blue eyes . . . Frankie Laine "Sunny Side of the Street."

NANCY KEITH

"Keedie" "Nan" "Kiley"

Roosevelt School. Band 1, 2, 3, 4; Treasurer 2; Orchestra 1, 2; Girls' Chorus 1, 2, 3; Glee Club 4; Cartoon Club 1; Girls' Club 3, 4; Tennis 3, 4; Leaders' Club 3.

Inverted giggle ... saucy ... Third Man ... craves peanut butter and jelly sandwiches ... Spanish ... two dimension grin ... Johnny on the spot ... garrulous ... University of Massachusetts ... busy bee? ... washday blond ... "Lock Lyme".

WILLIAM STANFORD KENNEDY

"Bill" "Willie"

Coolidge School

Cowboy ... good athlete ... girls from out of town ... always late ... Hopkins ... '37 Fords and '47 Hudson ... hates walking ... ready for fun.

DOUGLAS R. KENNEY

"Doug"

Coolidge School. Cartoon Club 1; Operators' Club 2, 3, 4; Librarian 3; Science Club 3; French Club 3.

Red hair ... blue eyes ... roller skating ... skiing ... boats ... Cape Cod ... ingenious ... Science Fair ... meteorology ... peculiar sense of humor ... full weekends.

CATHERINE MARIE KEOHAN

"Kay"

Lincoln School. Girls' Club 3, 4; Allied Youth 3, 4; Program Committee 3.

Good natured ... friendly grin ... Canada ... clothes by the dozens ... "Oh YA!" ... "H. S. Gang" ... hates to be kept waiting ... knitting ... likes hillbilly music ... "Hello" to everyone.

JANINE KING

"Nini" "J-9" "Piley"

Roosevelt School. Girls' Club 3, 4; Glee Club Operetta 2, 3, 4; Cloak and Plume 1, 2; Masque and Wig 3; Treasurer 4; Junior Classical League 3, 4; Leaders' Club 3, 4; Honor Society 4; Rifle Club 3; Secretary 4; Softball 3; Basketball 2, 3; Field Hockey 1, 4.

Banana ... Janine vs. Carol ... irrelevant remarks..."What's this?" ... slowpoke ... loquacious ... stuffed celery ... windmill ... mayonnaise ... "Hey kids ... wait for me!"

VICTOR KIRMES

Coolidge School. Football 1.

Tall ... blonde ... brown eyes ... '40 Chevrolet ... late hours ... Revere Beach, Cyclone ... hockey enthusiast ... open air theaters ... April Stephens ... "I'm in Love Again" ... Caya, Holland Road ... A schmo Beau ... full of fun ... "What'd he say??" ... spaghetti and meat-balls ... Colpitts.

GRETA KLINTEBERG

"Gret" "Swede"

Coolidge School Modern Dance Club 1, Secretary-Treasurer 2; Allied Youth 2, 3, 4; Girls' Club 3, 4; General Chorus 1, 2; Girls' Chorus 3, 4.

Blond ... blue-eyed Swede ... ballerina ... dancing lessons ... fun ... full of pep ... "Hissies" ... dramatic! ... boys ... catching smile ... pickled herring ... never on time ... trips to Boston ... square dances.

DOLORES KUHLMAN

"Dolly"

Coolidge School. Modern Dance 1, 2; Chorus 1; Girls' Chorus 2; Glee Club 3, 4; Allied Youth 2, 3; Junior Classical League 4; Band 2, 3, 4; Girls' Club 3, 4.

Harmonette ... "No kidding" ... "Cliff" ... chemistry fiend ... French fries ... dancing ... majorette ... quiet and sophisticated ... smooth dresser ... hand knit sweaters ... gullible ... green eyes ... beautiful long brown hair.

JOHN M. LADD

"Jake"

Coolidge School. Rifle Club 1, 2; Track 2; Cross Country 3; Science Club 3; Operator's Club 3, Librarian 4.

Blond hair ... "brain" ... scientifically minded ... wierd sense of humor ... Southern drawl ... black Packard ... roller skating ... fishing ... fried clams Friday nights ... camping.

MARIETTA LASKEY

Coolidge School. Cartoon Club 1; A. A. Ticket Seller 1, 2, 3, 4; Imprint 2, 3, 4; Girls' Chorus 2, 3, 4; Allied Youth 3, 4; Rifle Club 3; Girls' Club 3, 4; Junior Classical League 3, 4.

Scotch plaids ... blue and white, hard-top convertible ... fastidious ... summers at the Cape ... demure ... earrings ... piccalilli ... Latin at lunch.

MARY J. LEAHY

St. Mary's School. Softball 1, 2, 3, 4; Basketball 3, 4; Field Hockey 4; Girls' Club 3, 4; Allied Youth 3, 4.

Sports enthusiast ... likes to keep people waiting ... blushes easily ... good natured ... "H. S. Gang" ... Dodge ... remarkable sense of humor ... "Smarten up" ... never broke ... thrives on vanilla cokes ... unending vitality.

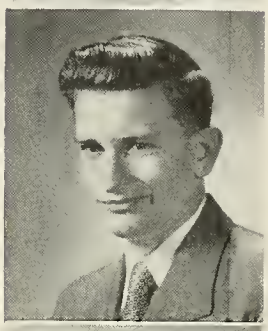

DONALD LEEMAN

"Don" "Butch" "Lemon"

Brown Junior High, Malden. Football 1, 2.

Tall ... blond ... ice cream ... hockey fiend ... sporting event or movies ... Brown's Market.

JOHN J. LEONARD

"Jack"

Lincoln School. Band 1, 2, 3, 4.

Short ... black curly hair ... stocky ... glasses ... wide grin ... has a line ... Jack rabbit ... walk ... "Don't do that" ... trumpet ... '41 Chevy.

PATRICIA A. LEONARD

"Pat"

Coolidge School. Glee Club 4; Allied Youth 2, 3, 4; Girls' Club 3, 4; Current Events 3.

Peppy ... gooeys ... Rockport ... always on the go ... "my word!" ... knitting ... travel?? ... earrings ... the strut ... petite appetite ... square dance mambo ... Pontiac convertible.

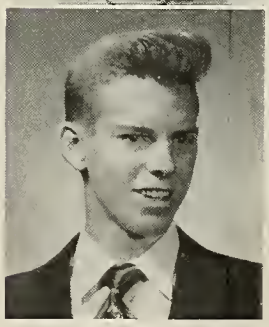

GEORGE LILLY

"Georgie"

Lincoln School. Hi-Y 2; Basketball 4.

Barber shop quartet ... loans, easy credit ... tic-tac-toe champ '52 ... rollerskates at Bal-A-Roue, on Ron's skates ... smoking room ... "Now that reminds me of a joke" ... phobea against pad paper ... not in a hurry to get there ... always a laugh.

RONALD LOFGREN

"Ron" "Ronnie"

Lincoln School. German Club 2, 3.

Skiing ... "Hickory Hawks" ... hunting ... 16 gauge and 8 x57 MM ... always catches a joke ... never hurries, but never late ... guitar player ... busy all the time ... Oceanview ... roller skating.

ANGELA ROSE LOPEZ

"Angie"

Lincoln School. Art Club 2; Tennis Team 2; Masque and Wig 3; Girls' Club 3, 4.

Skiing ... swimming ... tennis ... skating ... expert oil painter ... dramatic lessons ... snappy smiles ... Hickory Hawks ... Lopez' Store ... little brother ... gourmet ... television fiend ... Lynn and Charlesgate Yacht Clubs.

HANNAH LORD

Lincoln School. Girls' Club 3, 4.

Shining blonde hair ... changeable ... blue eyes half smile ... Grum and Grump ... true friend ... loves to eat ... hot ticket ... "Not exactly" ... bowling.

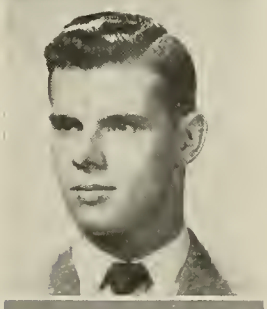

DONALD E. LOWE

Arlington High School. Track 2.

Long trips ... '37 Ford ... punctual ... A & P ... good athlete ... fast talker ... easy to get along with ... blondes.

JANET I. LUNDQUIST

"Jan"

Coolidge School. Student Congress 1; Chorus 1; Cloak and Plume 1, 2; Ticket Seller for Athletic Association 1, 2, 3, 4; Imprint 2, 3, 4; Glee Club 2, 3, 4; Student Council 2, 3; Class Treasurer 3; Rifle Club 3; Girls' Club 3, 4; Junior Prom Committee; Senior Speakers' Bureau 3, 4; Honor Society 3, Program Committee Chairman 4; Cheerleader 4.

"Ingeborg" — Swede ... blue eyes ... pastel colors ... weekends at Bates ... cute cousins ... quick ... chocolate ... corduroy skirts ... languages ... "big deal" ... skiing ... tailored.

MARION ELIZABETH LYNN

"Ski" "Betty"

Roosevelt School. Chorus 1, 2; Girls' Club 3, 4; Allied Youth 2, 3, 4.

Host of friends ... vigor and vitality ... constant chatter ... "H. S." Gang ... speaks her mind freely ... personal letter writing bureau ... always in a hurry ... eyes foretell mischievous doings ... cheery "Hall ..... O".

ELIZABETH MARY MACDONALD

"Bettie" "Mac"

Coolidge School. Girls' Club 3.

5' 2" ... blue eyes ... light brown hair ... full of fun ... cheery smile ... the big hello ... Reading ... Ford ... Mario Lanza ... "Be My Love" ... Favorite color - red.

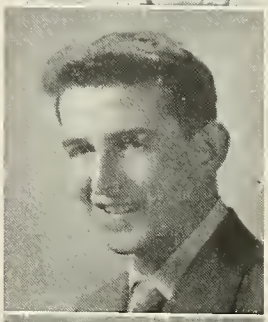

RAY MACDONALD

"Lex" "Mac"

Parlin Junior High, Everett. Football 1; Basketball 1.

Flashing smile ... full of fun ... loves fried scallops ... slow poke ... easy going ... Canada ... Doris Day ... Allan Ladd ... jazz fan.

ANN CATHERINE MACLEOD

"Lindy-Lou"

Lincoln School. Modern Dance 1; Chorus 1; Girls' Club 3, 4; Allied Youth 3, 4.

Nurses Office ... football fan of No. "53" ... perpetual giggler ... member of the H. S. gang ... dancing ... southern fried chicken ... writing letters .... answers to the name of "Crisco" ... telling "corny" jokes ... a round, jovial face ... long, page-boy style, blond hair ... generous, blue eyes match her "friendly" and "sunny" disposition.

JEANNE MACNEIL

"Jeannie"

Coolidge School. Girls' Chorus 1; Girls' Club 3, 4; Allied Youth 3, 4; Red Cross 4.

Brown, curly hair ... always smiling ... easy to get along with ... big family ... phone calls ... "Hey, Sociable" ... Greenwood dancing ... hates to wait.

CONSTANCE RAE MacNEVIN

"Connie"

Coolidge School. Girls' Club 3, 4; Field Hockey 4; Cloak and Plume 2, 3; Girls' Chorus 2, 3, 4; Rifle Club 3; Allied Youth 2, 3, 4.

Quiet ... sports enthusiast ... little sister ... bananas ... soft voice ... good natured ... pleasant smile ... shy ... fried clams ... always on time.

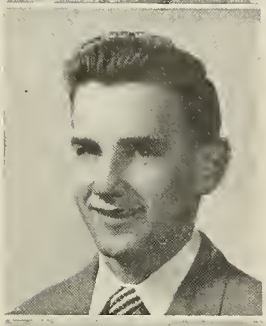

RICHARD MAHER

"Dick"

Baseball 1, 2, 3, 4; Cross Country 1.

5' 6" ... dark hair ... ready grin ... good natured ... good friend ... sports ... movies ... common.

JACQUELINE MARCH

"Jackie"

Coolidge School. Glee Club 2, 3, 4; Chorus 1; Red Cross 1, 3; Allied Youth 2, 4; Girls' Club 3, 4.

"Harmonettes" ... "Is'nt that nice" ... Katisha ... terrific voice ... Bradford, New Hampshire ... Caya ... double dates ... oh, that '41 Ford ... giggles ... sparkling personality.

CAROL MASKELL

Roosevelt School. Girls' Chorus 1. Glee Club 2, 3, 4.

Peaches and cream complexion ... sparkling brown eyes ... friendly disposition ... sweet ... quiet and reserved ... N. S. ... Paula ... '40 Plymouth ... basketball ... "Oh really" ... gay costume jewelry ... fastidious ... active in church functions.

ROBERT T. MATHEWS

"Bob" "Robe" "Knobby" "Ed"

Coolidge School. Football 1, 2, 3, 4; Co-captain 4; Basketball 1, 2; Track 1, 2, 4; Student Council 2, 3, 4; Class Vice-President 2, 3; Cloak and Plume 1, 2; Glee Club 2, 3, 4; Vice-President 3, President 4; Operetta 2, 3, 4; Imprint 2, 3, 4; Managing Editor 4; Speakers' Bureau 3, 4; Hi-Y 2, 3, 4; President 4; Junior Prom Committee 3; Boys' State 3; Honor Society 4; Log Staff Literary Committee.

One "T" ... "Not me, boy" ... original ... "Mo!" ... baldy ... John L. C. Sivone, "Red" Skelton fan ... partial to redheads ... brains and brawn ... ace mimicker ... always ready with an answer ... M. H. ... "Hot Sketch" ... two front teeth.

JUDITH A. MATTHEWS

"Judy"

Coolidge School. Softball 2, 3; Girls' Club 3, 4; Chorus 3; Imprint 4; Driver Education 4.

Vivacious personality ... down Marshfield way ... Harmonettes ... red ... "Really?" ... shining black hair ... always smiling ... Dick ... gym and sports ... study hall ... secretary ... humorous ... good natured.

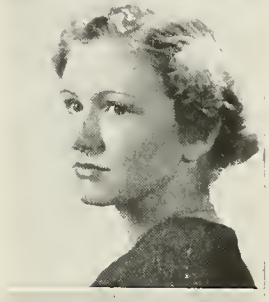

ALICE McCAMISH

"Peggy" "Al"

Coolidge School. Chorus 1, 2; Glee Club 2; Allied Youth 2, 4.

Petite ... trim 'n neat ... friendly greetings ... ardent movie fan ... "I don't care" ... easy to get along with ... allergy for homework ... "Oh, Johnny!! ... Wedding Bells! ... her younger proteges ... at loss for enough time.

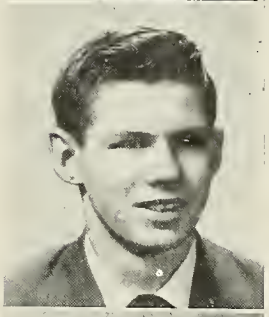

ROBERT KIMBALL McCANN

"Bob" "Mac"

Thompson Farm and Trade School. Band 3, 4.

Constitutional enertia ... "cold rods" ... silly grin ... Danny, Ray, Jim ... trumpet.

JILL McLAUGHLIN

Roosevelt School. Band 1, 2, 3, 4; Girls' Chorus 2; Student Congress 2, 4; Junior Prom Committee 3; Rifle Club 3; Girls' Club 3, 4; Senior Prom Committee 4; Log Business Staff 4.

Attractive ... sense of humor ... drum majorette ... friend to everyone ... Brigham's ... "Watcha Doin'?" ... conscientious ... infectious grin.

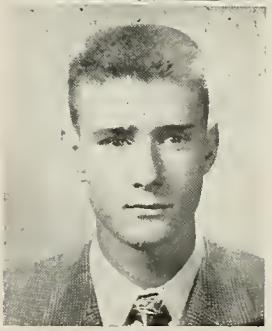

GARY McMULLIN

"Moon" "Mac"

Calvin Coolidge School. Track 1, 2, 3; Basketball 1, 2, 3, 4; Cross Country 1, 2, 3; Allied Youth 4.

Dry wit and humor ... hilltop A. C. ... quiet ... roller skating enthusiast ... basketball ... Celtics ... "no" ... algebra ... Florida ... great athlete.

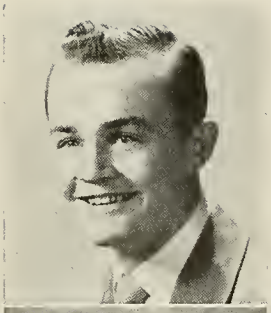

JOSEPH MILANO

"Joe"

Coolidge School. Football 1, 2, 3; Student Congress 3; Basketball 1, 2; Chorus 1; Allied Youth 4.

Watertown ... Ken ... Harv ... Lou ... Buck ... Hockey ... Revere beach ... dancing ... "But I didn't do it" ... sharp dresser ... First National ... Ace Mechanic? ... week-end trips ... Milano's Esso.

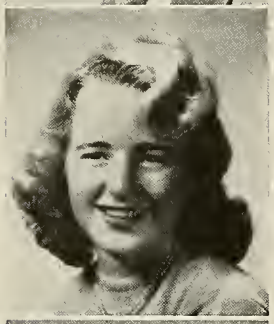

CYNTHIA ANNE MILLER

"Cinny" "Mil"

Coolidge School. Softball 1, 2, 3, 4; Girls' Chorus 1, 2, 3; Allied Youth 1, 2, 3, 4; Girls' Club 3, Vice President 4; Leaders' Club 3, President 4; G. A. A. Treasurer 4; Field Hockey 4; Speakers' Bureau 4.

Bananas ... summers in Ipswich ... neat n' petite ... more problems ... "Got my license" ... sharp clothes ... capitol blonde.

KENT LAWRENCE MILLER

"Ken"

Lincoln School. Cross Country 1, 2; Track 1, 2; Allied Youth 4.

Tall ... blonde ... soft spoken ... Maine ... Ski Club ... Knights ... pizza ... movies ... '36 Dodge ... sports enthusiast.

PHYLLIS DIANNE MONTAGUE

"Phoofie" "Frenchie"

Malden High School. Girls' Club 3; Allied Youth 4.

"Howdy Zeke!" ... volcanic energy ... long, wavy chestnut hair ... sincere ... blue eyes ... water and bathing suits — bathing suits and more water ... rosy cheeks and sparkling teeth ... ice skating and baseball ... baby blue predominates wardrobe ... early bird ... the Boot ... trips to Sandown.

HELEN L. MURPHY

"Honey" "Murph" "Fuzzy"

Lincoln School. Girls' Club 3, 4; Allied Youth 4; Imprint typist 3, 4; Honor Society 4; Red Cross 1; Cafeteria 2, 3.

Always rushing ... "Irish" ... falls for every line ... bundle of pep ... Malden ... "Stardust" ... Greenwood Canteen ... N. H. ... Brighams'.

JANICE E. MURPHY

"Jan"

Coolidge School. Chorus 1; S. A. T. Office 2, 3, 4; Girls' Club 3, 4; Girls' Rifle Club 3, 4; Honor Society 3, 4; Driver's Education.

Quiet ... neat ... conscientious ... a whiz at shorthand ... a working girl ... brown hair ... friendly smile ... younger brother and sister ... knitting ... baby sitting.

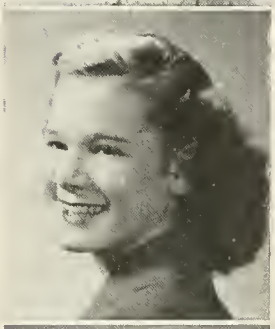

PRISCILLA NELSON

"Pris" "Cilla"

Lincoln School. Chorus 1; Field Hockey 1, 2; Glee Club 2; Girls' Club 3.

Blond ... tall ... funny laugh ... movies ... fast driver ... steak ... french fries ... The Case of the Birth Certificate ... Liggett's ... Morse's Shoe Store ... H. S. gang ... clothes ... silver ... dime bank.

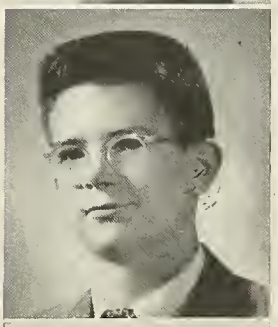

ROBERT M. NICHOLS

"Bob" "Nick"

Coolidge School. Football Manager 1; Rifle Club 3, 4; Cross Country Manager 3, 4; Operators' Club 1, 2, 3, 4, Vice-President 3.

Tall ... crew cut ... glasses ... well dressed ... sport shirts ... Melrose Hickory Hawks ... good skier ... quick remarks ... Marblehead ... Corinthean Yacht Club ... racing trophies ... photography ... active.

ADELE NICHOLSON

"Nickie"

Lincoln School. Girls' Club 3, 4.

Laughing brown eyes ... cute dimples ... button nose ... lots of friends, Cookie, Mal, Gerry ... always on the go ... thrives on fried clams and French fries ... Frankie Laine ... partial to the Air Force.

JEANNETTE E. NICKERSON

"Jan"

Roosevelt School. Girls' Club 3, 4; Allied Youth 3, 4; Softball 2; Girls' Chorus 2, 3; Leaders' Club 3.

Peppy personality ... warm smile ... an eye for redheads ... letters ... "0810" ... Buttrick's ... Navy ... "Till Then" ... dances ... where there's Jean there's Jan.

MARY NOONAN

"Mary" "Bun"

St. Mary's High School. Red Cross.

Personality plus ... usually found with Pat and Betty ... Brigham's ... craves pizza ... Andy ... Woolworth's ... stock car racing ... Rockport ... bowling ... star boarder at Pat's house ... Ipana smile ... sparkling blue eyes ... full of smiles and fun.

DONALD D. NORRIS

"Don" "Donnie"

Coolidge School. Football 1 Basketball 1; Operators Club 2.

Pizza ... '37 Dodge ... ladies' man ... basketball ... "How's it goin'?" ... clothing salesman ... Maine ... Saturday night dates ... smile.

JANET G. O'BRIEN

"Jan" "Muscles"

Roosevelt School. Aremac Club 1; Cloak and Plume 2; Honor Society 3, 4; Masque and Wig 3, 4; Girls' Club 3, 4; Imprint typist 4; Guidance office clerk 4; Student Congress Representative 4. .

Sweet ... petite ... little actress with a love for the stage ... nice clothes ... 25 pairs of earrings ... chicken salad sandwiches ... black coffee ... "What a riot".

CAROLYN ODEGARD

"Caya"

South Boston High School. Allied Youth 2, 3.

Friendly ... humorous ... black Chevrolet ... "that's naughty" ... unpredictable ... innocent ... good dancer ... Harmonette ... extraordinary gum chewer ... puppies ... Melrose Hospital ... loyal.

MARY ANN OLIVER

"Mary"

Coolidge School. Girls' Chorus 1; Honor Society 3; Drivers' Education Course 4.

Always has a helping hand ... everybody's friend ... Television fan ... sparkling brown eyes ... lover of homemade lemon meringue pie and chocolate cake ... good shorthand student ... pleasing smile.

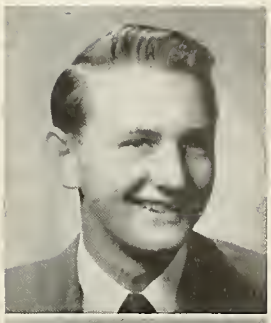

PAUL N. OLSEN

"Olie"

Roosevelt School. Baseball 1, 2; Basketball 3; German Club 1, 2, 3, 4.

Good natured ... sharp ties ... Sox fan ... friendly ... generous ... '39 Ford ... banana split ... avid movie goer ... Hickory Hawks ... full of fun ... German ... bowling enthusiast ... golf ... always broke.

AINA R. PALM

"Ain" "Swede"

Coolidge School. Student Congress 1; Field Hockey 1; Softball 1; Girls' Chorus 1, 2; Allied Youth 1; Treasurer 2; Secretary 3; Vice President 4; Class Secretary 2, 3, 4; Student Council 2, 3, Secretary 4; Junior Prom Committee; Winter Ball Committee 3, 4; Junior Classical League 3, 4; Girls' Club 3; President 4.

Versatile ... coffee, and pizza ... ready smile ... bananas ... blusher ... jovial ... "really" ... knitting ... history ... George's Mills ... ever ready.

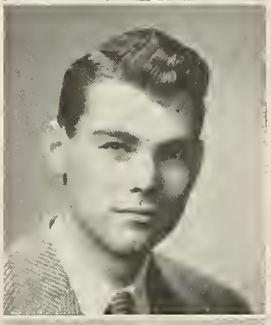

THEODORE REGINALD PARSONS

"Reggie"

Roosevelt School. Current Events Club 2, 3, 4; Tennis 1, 2, 3, 4.

Neat appearance ... never on time ... '50 Ford Beachwagon ... dry lunches ... submarine sandwiches ... tennis ... bowling ... piano playing ... oil painting ... Gloucester ... swimming ... "I don't believe it" ... television fan ... "Hayloft Jamboree" ... library resident.

EVELYN PENNEY

"Penney"

Redondo Beach, California. Girls' Club 3, 4; Chorus 1, 2; Class Basketball.

Short ... blonde ... quiet ... good sport ... skiing ... sports ... Harmonettes ... submarine sandwiches ... steaks ... hot rod driver ... Derby Road ... sugar or "Brother".

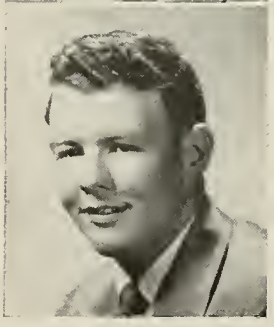

CLARENCE PERKINS

"Bud" "Buddy"

Roosevelt School. Football 1, 2; Allied Youth 3, 4 Cafeteria 1, 2, 3, 4.

"To know him is to like him." ... "Why should the devil have all the good times." ... green Buick ... sharp ties ... Canada ... "Duke" ... beaming smile ... curly hair ... always in a hurry ... easy going ... "Perkins and Worthing", future undertakers.

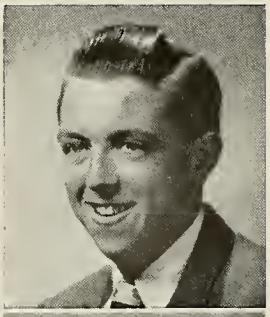

THOMAS A. PERRY

"Al" "Luke" "Humphrey"

Coolidge School. Football 1, 2; Track 2.

Blue ... Coast Guard ... "I Won't Cry Any More" ... likes to travel through New England ... Hopkins' and Schopell's ... 64 Bay State Road ... sleep ... '38 Ford ... hockey.

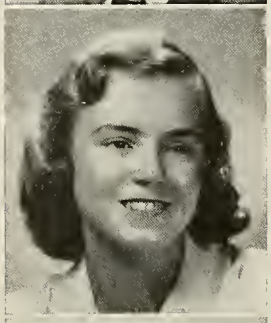

JOANNE C. PERSON

"Jo" "Joey"

Coolidge School. Chorus 1; Girls' Chorus 2, 3; Art Club 2, 3; Imprint Art Staff 2, 3, 4; Girls' Club 3, 4; Girls' Rifle Club 3; Red Cross Club 4; President 4; Driver Education 4.

"Svenska Flicka" ... Swedish pen pals ... swimming summers at Sanbornville, N. H. ... skiing winters ... clever with brush and pallette ... ready laugh and blush ... talkative spasms ... loves clothes ... movies and illustrated lectures... driving lessons ... future nurse.

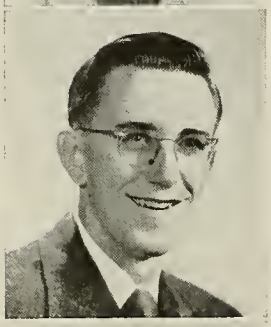

RICHARD PITTS

"Dick" "Pittsie"

Coolidge School. Operators' Club 2, 3, President 4; Chorus 2; Glee Club 3, 4; Boys' Glee Club 4; Imprint 3, 4, Alumni Editor 4; Honor Society 3, 4; Operetta 3, 4.

Honorary member of Girls' Club ... good bookkeeper ... chief ambition, to become a C. P. A. ... slim ... conservative dresser ... photography is his favorite hobby ... sea foods.

ANNE L. POWELL

"Annie"

Coolidge School. Rifle Club 3; Allied Youth 3; Girls' Club 3, 4; Imprint 4.

Sparkling smile ... cute ... eyes that twinkle ... Harmonette ... sunny disposition ... mail from the U. S. N. ... slumber parties ... loves to walk in the rain ... part interest in Brigham's ... loads of fun to be with ... "hi ya" ... trustworthy and likable.

JAMES P. PRESTON

"Jimmie" "Iris"

Roosevelt School. Rifle Club 1; Basketball 1, 2.

Humorous ... confirmed bachelor ... always hungry ... bowling ... gum enthusiast ... studious? ... perpetually broke .. plays at the piano ... "You Know?" ... Stowe, Vt. ... future game warden.

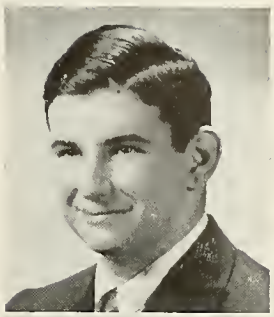

JOHN P. RAMSAY

"Johnnie"

Coolidge School. Cross-country 1, 2; Allied Youth 2, 3, 4; Track 4; Rifle Club 1, 2, 3; President 4.

Quiet ... fried clams ... hockey ... sense of humor ... Maine ... reliable ... marksman ... Physics ... 60 Bellevue Ave.

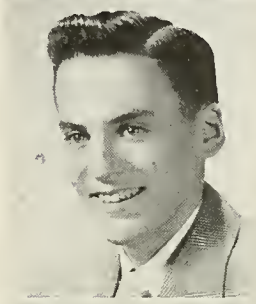

DONALD D. REED

"Don" "Reedy"

Roosevelt School. Rifle Club 1; Cloak and Plume 1, 2; Glee Club 2.

Hunting ... New London, N. H. ... yellow "Chev" ... Country Pond ... submarines ... always laughing ... movies ... A & P ... explosive sneezes.

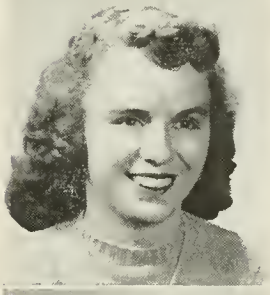

MARGARET REED

"Peg" "Peggy" "Mag"

Coolidge School. Modern Dance 1, 2; Softball 1, 2, 3; Chorus 1; Red Cross 1; Girls' Chorus 2, 3; Field Hockey 3; Rifle Club 3; Girls' Club 3, 4; Allied Youth 4.

Petite ... chauffeur ... fried clams ... dental hygienist ... Derry, N. H. ... cute ... bananas ... ardently follows football, basketball, and baseball??? ... lots of clothes ... cream Ford.

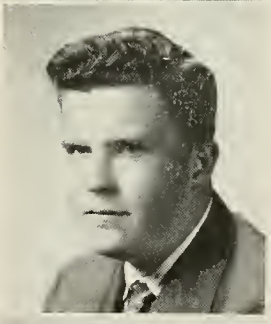

ROBERT F. RENDALL

"Red"

Calvin Coolidge School. Football Manager 1, 2, 3, 4; Hockey Manager 3; Allied Youth 4; Basketball 2.

Always smiling ... pleasing personality ... slow ... sharp ties ... red hair ... spends summers at Girls' Camp, Cape Cod ... winters as a disk jockey at the "Y".

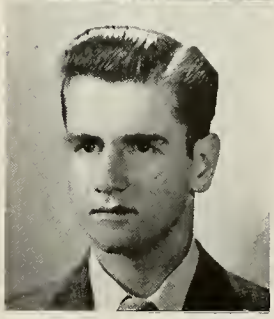

LEO RESTUCCIA

"Louie"

Lincoln School

Flashy dresser ... found at Garden or Arena ... likes hockey ... Boston Olympics ... "Hi Babe" ... you're punchy ... the greasy spoon ... good mechanic ... 203 ... likes loud neckties.

ROBERT RHODES

"Chugga"

Roosevelt School. Football 1, 3, 4; Hi-Y 3, 4.

Big boy ... big appetite ... ideas ... frappes ... tailormade clothes ... mechanic(?) ... blush ... shirts and ties ... tropical fish ... movies ... wit (?) ... slow motion.

RUTH F. RICHARDSON

"Ruthie"

Roosevelt School. Chorus 1, 2, 4; Allied Youth 3, 4; Girls' Club 3, 4; Imprint 4.

Blushes readily ... loves excitement ... laughs heartily ... white teeth ... a helping hand ... reliable ... sincere friend ... full of fun ... baby sitter ... typist ... bowling ... Cape Cod ... "Body and Soul".

ANN MARIE ROBBINS

"Annie" "Snappy"

Lincoln School. Cloak and Plume 1, Treasurer 2; G. A. A. Secretary 2, Vice President 3, President 4; Girls' Club 3, Recording Secretary 4; Field Hockey 1, 2, 3, 4; Cheerleader 3, 4; Leaders' Club 3; Current Events Club 3; Masque and Wig, Program chairman 4; Junior Classical League 3, 4; Log Business Staff 4.

Vivacious ... hockey ... very tailored clothes ... pizza ... optimistic ... good natured ... chatter box ... future teacher ... passion for Brooklyn accents ... "What a belt!" ... bananas ... an individual laugh.

JOYCE ROGERS

Roosevelt School. Girls' Club 3, 4.

Highlands Branch Library ... brown hair ... hazel eyes ... light complexion ... short and plump ... full of fun ... happy go lucky.

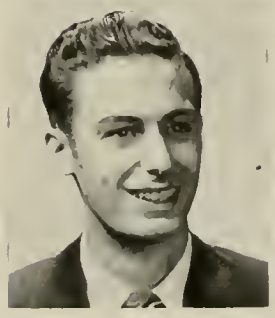

AMERICO S. P. ROSSINO

"Rico" "Irish" "Cardshark"

Coolidge School.

Sharp dresser ... full of life ... '38 Plymouth ... girls preferred ... "Tedd's Inn" ... football ... swimming ... cards ... dark hair.

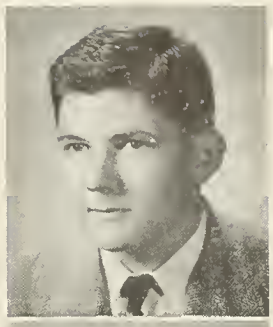

ROBERT R. RUSSO

"Bob"

Coolidge School. Boys' Chorus 1; Glee Club 2, 3, 4; Mens' Glee Club 4; Hi-Y 4; Current Events 4; Imprint Staff 4; Log Business Staff 4.

An ear-splitting grin and a quick answer . . . collector of junked autos . . . Latin Student (?) . . . "my gracious" . . . "Mad Hatters" . . . "Wait a minute, here comes Bob." . . . never a dull moment . . . original.

KENNETH W. ROOS

"Rebel" "Rooster"

Malden Catholic High School.

Tall and dark with an ever-ready smile . . . Cape Cod in the summer . . . loyal Red Sox fan . . . Kelly's . . . Confederate ties and flags . . . steak and french fries . . . History student.

KENNETH W. ROSS, Jr.

"Ken" "K. O."

Coolidge School. Football 1, 2, 3; Baseball 1, 2, 3; Basketball 1, 2.

Hot Rods . . . Milano's Esso Station . . . "Red" . . . taxi service . . . always in a hurry . . . second gear . . . big smile . . . sleepy . . . M. A. R. C. . . . happy go lucky.

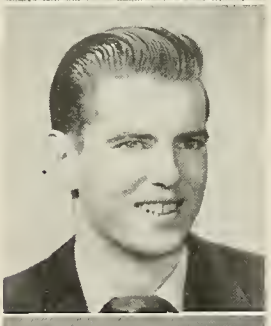

PAUL S. RYAN

"Paul" "Irish"

St. Mary's School. Football 1.

Kelley's . . . good jokes . . . City T. V. . . . night owl . . . well dressed . . . draft bait . . . 39 Ford . . . dancing . . . Greenwood and "Y" . . . "what's up" . . . cards . . . ambitious? . . . contagious laugh . . . lover of dogs.

CAROL ANN SANFORD

"Sandy"

Malden High School.

Big brown eyes . . . shiny dark hair . . . loves life and everything that goes with it . . . can she cook! . . . remember New Hampshire and steak . . . best pal of Phoofie . . . loves clothes and wears them well . . . roller skating . . . loves to drive but can't seem to dig up a car . . . star shooter in Rifle Club at Malden High.

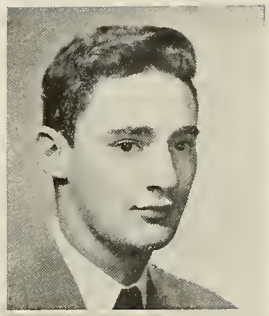

DANIEL SARDO

"Danny"

Lincoln School. Hockey 1; Football 1, 3.

Forever getting into trouble ... always arguing ... happy-go-lucky ... '41 Pontiac ... Canada ... Doris Day ... the band.

MARILYN R. SATERIALE

"Mal"

Somerville High School. Girls' Club 3, 4.

Dark wavy hair ... long curly lashes ... pert 'n' pretty ... sultry smile ... loquacious ... always up to something ... Hopkins ... "Hi-Ya" ... green Chrysler Convertible ... Julie ... straddler ... Larry ... ambition: secretary.

LORRAINE SAVAGE

"Lorry"

Coolidge School. Chorus 1, 2; Girls' Club 3, 4; Cheerleader 3, Captain 4; Glee Club 4; Red Cross 4.

Vim ... vigor ... vitality ... shining eyes ... merry smile ... peppy hello ... many friends ... lively cheerleader ... cafeteria work ... correct change??

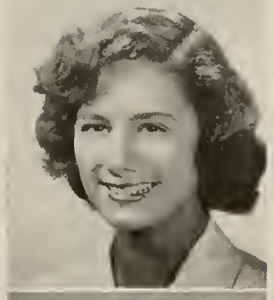

SALLY ANN SAWTELLE

"Sally" "Sal"

Coolidge School. Art Club 2, 3, 4; Treasurer 2, President 4; Imprint 2, 3, 4, Art Editor 4; General Chorus 1; Allied Youth 3, 4; Glee Club 3, 4; Rifle Club 4; Girls' Club 3, 4; Operetta 3, 4.

"Sun tanned" complexion ... turned up nose ... originality in clothes styles ... vocabulary scholar ... "Hickory Hawk" ... swimming ... bowling ... roller skating ... sketching ... dancing ... "uke" ... popular music ... model's figure ... summer at Kennebunkport ... telephone fiend ... movie fan ... dimples.

JAMES SCENNA

"Jim"

Coolidge School.

Buttrick's ... doodler ... wavy black hair ... no books ... old cars ... artist ... blue eyes ... sleepy ... Mount Hood.

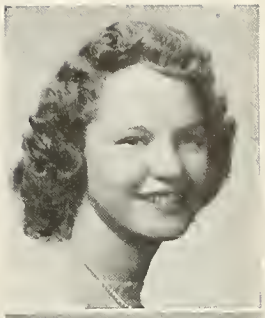

MARGARET WINNIFRED SCOTT

"Margie" "Scotty"

Coolidge School. Allied Youth 1, 2, 3, 4; Girls' Chorus 2; Girls' Club 3, 4; Field Hockey 4.

Full of pep and fun ... punctual ... "Lorenzo" ... big brother ... originality plus ... rabid hockey fan ... giggle ... bananas ... raisins ... trim and neat ... ever friendly smile ... ambitious.

EARLE BRUCE SEAMAN

"Hick" "Appleshines"

Roosevelt School. Football 1, 2, 4; Basketball 1, 2, 3, 4; Baseball 1, 2, 3, 4; Hi-Y 3, 4; Student Congress 1, 2, 4.

All around athlete ... Y.M.C.A. ... ladies man ... ping pong champ ... swish ... basketball and baseball ... "My check comes next week" ... good natured ... allergic to books ... very ambitious ... big bank account ... favorite subject — girls ... full of jokes ... "The Roosevelt Rocket".

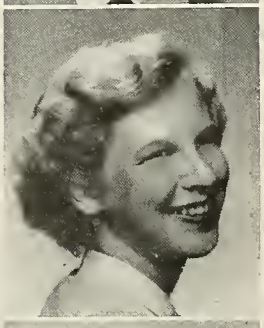

BARBARA SEAVEY

"Barbie" "Sis" "Siv"

Coolidge School. Cloak and Plume 1, 2; Masque and Wig 3, 4; Leaders' Club 3; Glee Club 4; Imprint Business Staff 4; Allied Youth 2, 3, 4; Junior Classical League 3, 4; French Club 3; Girls' Club 3, 4; Operetta 4; Honor Society 4.

Chemistry and math ... blue Studebaker ... Geneva Point summers ... love for sports ... clothes ... enthusiastic brains ... roast lamb and mint jelly ... "'Heavens!" ... back row in Glee Club ... Anahist.

JOAN MARIE SHERIDAN

"Joanie" "Red"

Coolidge School. Basketball 1, 2; Chorus 1, 2; Allied Youth 2, 3; Field Hockey 3; Leaders' Club 3; Girls' Rifle Club 3; Girls' Club 3, Treasurer 4; Student Council, Treasurer 4; Honor Society 3, 4; Log Literary Staff.

Busy as a bee ... honor student well liked ... '36 light blue Ford ... "bananas!" ... "No kidding!" ... Faulkner's ... bursting with energy ... flaming red locks ... forever in a rush ... a passion for the color green ... substitute teacher ... neat as a pin ... rabid sports fan ... brothers and sisters ... always gay.

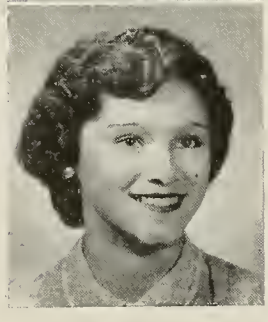

DOROTHY SIBLEY

"Dotty"

Roosevelt School. Girls' Club 3, 4; Allied Youth 3, 4; Chorus 1, 2, 3, 4.

Long eyelashes ... short black hair ... Maine ... "Boston Ballroom" ... good natured ... winning smile ... sincere friend ... neat ... bowling ... perpetual eater ... loves good books ... movie fan ... baby sitter.

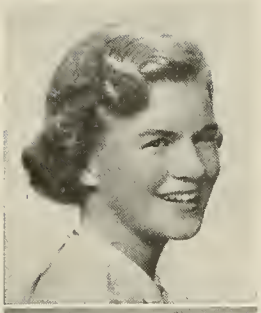

WINIFRED SIBLEY

"Winnie"

Coolidge School. Imprint 2, 3, 4; News Editor 4; Softball 1, 2, 3; Basketball 3; Field Hockey 3, 4; Girls' Club 3, 4; French Club 3, 4; President 3; Allied Youth 3; Leaders' Club 3; Rifle Club 3, 4; Vice-President 4; Honor Society 3, 4; President 4; Junior Classical League 3, 4; Log Literary Staff 4.

Outstanding in everything she does ... topaz lights in hair and eyes ... hates to be hurried ... cocks head to the side when she talks ... lucky primary graders she'll teach ... winning smile ... high honors.

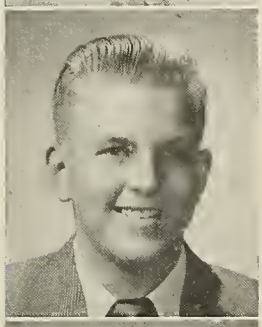

ROBERT MASON SILVA

"Bob" "Sil" "Dutchie"

Coolidge School. Football 1; Rifle Club 1, 2; Operators' Club 2, 3; Glee Club 3, 4; Mens' Glee Club 4; Hi-Y 4.

Andrews ... '50 Ford ... hot pastromi ... good singer ... C. E. ... big smile ... dancing ... 269 D. W. ... blond hair ... "Teach" ... everyone's pal.

WOLCOTT W. SMITH, Jr.

"B" "Buster" "Smitty"

Roosevelt School. Basketball 1, 2, 3, 4; Baseball 1, 2, 3, 4; Honor Sociey 3, 4; Student Congress 4; Hi-Y 3; Treasurer 4.

Baseball ... coffee and pizza ... French ... wiffle ... Howard Johnson, Cape Cod ... no homework but good marks ... M. I. T. ... blue convertible ... "That's a Crock" ... favorite pastime — sleeping.

MARY ANN SOLARI

"Mares" "Salam"

Roosevelt School. Chorus 1, 2; Allied Youth 2, 3, 4; Junior Classical League 3, 4; Cloak and Plume 2; Leaders' Club 3; Student Council 3; Girls' Club 3; Corresponding Secretary 4; Basketball 1, 2, 3; Field Hockey 3, 4.

Kleenex ... Mutt and Jeff ... "I'll go mental" ... bananas ... 69707 ... little brother ... spaghetti legs ... delighted laugh ... "The Farm" ... fresh fruit orange ... green ... featherfoot ... there's always room at her house ... gullible ... always has a problem.

CLAIRE JEAN STAMEGNA

Coolidge School. Softball 2; Girls' Club 3, 4.

Personality plus ... always smiling ... black Chevrolet coupe ... Bette and Pat ... "You don't know, do you?" ... Topsy's coffee ... Alabama ... Lockhart ... Melrose Hospital ... nursing ... Medford ... skating ... D D R (834).

SALLY ANN STANFORD

"Sal"

Coolidge School. Girls' Club 3, 4; Girls' Chorus 2, 3; Glee Club 4; Junior Prom Committee 3; Imprint Business Staff 4; Red Cross Representative 2; Senior Prom Committee 4.

Laugh ... witty ... 5650 ... music ... Maine ... P. P. I. ... mania for fried clams and pizza ... little brother ... "Oh, mercy!" ... vivacious ... cute ... blonde ... good natured ... never a dull moment.

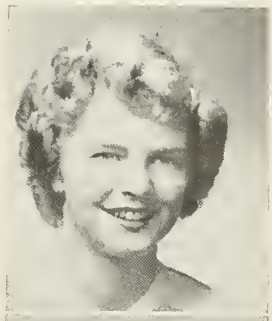

ARTHUR STEVENS

"Art"

Roosevelt School. Hockey 3, 4.

Good humor and wit ... snappy comeback ... good sport ... hard worker ... quick ... First National ... hockey ... baseball ... ambitious ... good friend ... neat.

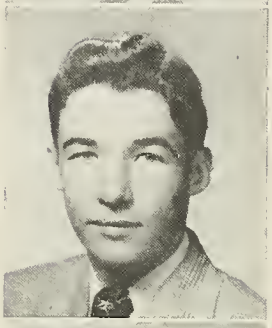

NANCY MAE STURGIS

"Nance" "Nan"

Coolidge School. Cloak and Plume 1, 2; Allied Youth 1, 2, 3, 4; Girls' Chorus 2, 3; French Club 3; Girls' Club 3, 4; Glee Club 4; Masque and Wig 4; Junior Classical League 4.

Big brown eyes ... nice smile ... silly moods ... friendly ... baby-sitting ... brothers ... always helping out ... small appetite ... conscienticus ... easily embarassed ... faithful friend ... always "on the go" — ... roast beef and popcorn ... "Oh, Joy!"

PAUL T. SULLIVAN

"Sul" "Muff"

Coolidge School. Allied Youth 2, 3; Student Congress 3; Hi-Y 2, 3, 4; Track 1, 2, 3, 4; Football 1, 2, 3, 4.

Car troubles ... quiet — once in a while ... football ... ping-pong champ at the "Y" ... candy ... the Surgeon ... can usually be found at Lester's Garage ... active member of "The Club" ... lots of laughs.

RICHARD D. TARR

"Dick" "Richie"

Coolidge School. Football 1, 2, 3, 4; Track 2, 4; Chorus 2; Glee Club 3, 4.

Short ... good looking ... Bruin's fan ... football ... Saturday nights ... Hallowe'en ... sense of humor ... Submarine sandwiches ... Mario Lanza ... "Say, Fellas!" ... Y.M.C.A.

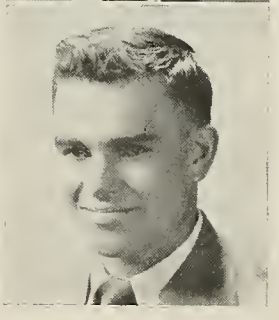

MARCIA TAYLOR

"Mouse"

Lincoln School. Girls' Club 3, 4; Chorus 1, 2.

Short ... blonde ... giggles ... good for a joke ... petite ... nice clothes ... raspberry limes ... "Mindy" ... good natured ... "Oggie Club" ... pin curls ... "Oh Yeah" ... "Bill" ... craves dancing and convertibles.

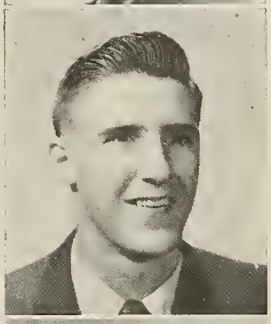

DONALD O. THOMAS

"Don" "Donny" "Tommy"

Roosevelt School. Track 3, 4; Football 1, 2.

Railroad club ... green and blue ... Maritime Service ... "shrimp boats" ... Cape Cod ... sailing ... modeling ships ... sleep ... 40 E. Highland Ave. ... '39 Ford coupe ... hockey.

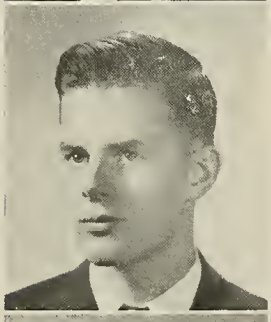

RICHARD H. THORP

"Dick" "Dickie"

Coolidge School. Cross-country 2, 3, 4; Chorus 1; Glee Club 2, 3, 4; Band 1, 2, 3, 4; Orchestra 1, 2; Hi-Y 3, 4; Imprint 4.

Green Dodge ... broken fence on the way to Winchester ... mad-hatter ... Latin Student? ... disassembler of junked autos ... "Oh my goodness!" ... Bean ... hair in his face ... eight bells ... unusual humor ... Bob, Tom, Gardner, "Moose" ... "What'll you have?"

ANN M. TRINGALI

Coolidge School. Glee Club 4; Girls' Chorus 2, 3; President 3; Cloak and Plume 1, 2; Masque and Wig 3, 4; Honor Society 3, 4; Imprint 3, 4; Girls' Club 3, 4; Cheer Leader 4; Allied Youth 2, 3; Junior Classical League 3; French Club 2, 3, 4.

Vivacious ... petite ... plaid glasses ... little Nashes ... trip to California ... adventure in Rockefeller Plaza ... clothes ... baseball fan ... western accent ... tea for two.

PAULA VAKA

"Shorty"

Roosevelt School. General Chorus 1, 2; Girls' Club 2, 3, 4; Imprint 3, 4; Girls' Chorus 3, 4; Honor Society 3; Art Club 4.

Cheerful ... helping hand with anything ... weekends ... many Dicks in her life ... Malden ... French class ... Washington ... waitress ... fudge! ... blue ... fried clams.

SARAH WADDELL

"Sae"

Roosevelt School. Red Cross 3; Rifle Club 3; Girls' Club 3, 4.

Twinkling blue eyes ... blonde hair ... petite ... good dancer ... W. T. Grant Co. ... "Sniffer" ... lots of fun ... loves to eat ... fried onions ... jazz fan ... Grum and Grump.

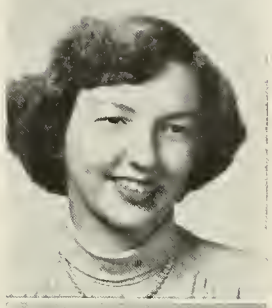

ANN MARIE WALSH

Coolidge School. Cafeteria 2, 3, 4; Girls' Club 3, 4; Glee Club 4; Imprint typist 4.

Smart clothes ... oodles of jewelry ... late hours ... tuna fish salad sandwiches ... talks as if she had kissed the Blarney Stone ... enchanting songstress ... good friend ... sense of humor (?!!) ... loves to dance ... to her, music has charm.

MARJORIE ANNE WAY

"Margie" "Marge"

Coolidge School. Cloak and Plume 1, 2; Allied Youth 1, 2, 3, 4; Girls' Chorus 2, 3, 4; Masque and Wig 3, 4, Play 4; Student Congress 3; Imprint Business Staff 4; French Club 3, Vice President 3; Junior Classical League 4; Girls' Club 3, 4.

Passion for chicken ... camera fiend ... knack for making popcorn ... "Oh, for goodness sake" ... Camp Wynona ... Latin ... pleasant smile ... never where you want her ... silly moods ... older sister.

MILDRED RUTH WEBSTER

"Millie"

Coolidge School. Chorus 3; Rifle Club 3; Tennis, Assistant Manager 3; Manager 4; G. A. A. 3, 4; Girls' Club 3, 4.

Warm smile ... twinkling, talkative eyes ... passion for sea food ... fun enthusiast ... night owl ... bowling ... Harmonette ... enviable disposition.

CAROL WETTERGREEN

Coolidge School. Nuntius 1, 2; Allied Youth 3, 4; Imprint Typist 3, 4.

Beaming blusher ... rapturous laugh ... winning ways ... immaculate ... seldom serious ... imitations ... music fiend ... summer at Mehenant ... "Never!!!" ... potato pancake ... blue and yellow ... basketball.

WALDENA LORRAINE WHITE

"Deanie" "Hul"

Coolidge School. Girls' Club 3; Softball 3.

5' 5 ... blonde (?) ... brown eyes ... "Hi" ... always joking ... Willy's ... Thad Smith's ... Because of You ... softball ... basketball ... green.

JAMES D. WILD

"Jimmy" "Tex"

Coolidge School. Glee Club 2, 3, 4; Boys' Glee Club 4; Cartoon Club 1, 2; Operetta 2, 3, 4; Log Art Staff 4.

Tall ... blue eyes ... slick appearance ... sharp clothes ... "Be My Love" ... Vaughn Monroe ... lemon and lime ... movies ... loyal tenor.

MYRON P. WILDER

"My"

Roosevelt School. Baseball Manager 3, 4; Football Manager 4.

Good natured ... bowling enthusiast ... '51 Pontiac ... generous ... quiet ... friendly ... sundaes ... cashier ... golf ... sox fan ... all right.

FRANK WILSON

"Frank"

Swampscott High School. Band 3, 4.

Newcomer ... long stride ... baseball fan ... quiet ... "that's nice" ... loyal member of Christian Endeavor.

STUART D. WORTHING

"Duke"

New Hampton Prep. Hi-Y 3, 4; Allied Youth 3, 4; Rifle Club 4.

Lots of good times ... '50 Ford beachwagon ... curly hair ... ladies' man ... Saco, Maine ... John and the "red streak" ... sharp dresser ... tea man ... Bud and the Buick.

DOUGLAS WRIGHT

"Red"

Lincoln School. Student Congress 1; Band 2, 3, 4.

Friendly ... hockey fan ... food ... lanky ... man of few words ... punctual.

MARTHA ANN WRIGHT

"Martha"

School 77, Buffalo, N. Y. Allied Youth 1, 2, 3; Red Cross 1; Rifle Club 2, 3; Assistant Basketball Manager 3; Basketball Manager 4; Girls' Athletic Association 3, 4; Cloak and Plume 2; Masque and Wig 3; Girls' Club 3, 4; German Club 2, 3.

Smile ... progressive union ... fiend for submarine sandwiches ... Diets? ... big blue eyes ... convertibles ... loves Frankie Laine recordings ... C. E. ... spic and span ... "Well, I didn't know" ... good seamstress ... bowling ... talks with a New York accent ... a true friend ... wears a lot of pink ... good pianist ... future missionary.

EDWIN O. WYATT

"Ed" "Eddie"

Roosevelt School. Chorus 1; Glee Club 2, 3, 4; Boys' Glee Club 4; Operetta 2, 3, 4.

5'10" ... blue eyes ... good looking ... quiet ... friendly personality ... tuna fish sandwiches ... art ... English ... music ... ice and roller skating ... Christian Endeavor ... sports of all kinds.

Here's To You, Fifty Two

I

This wonderful class of '52
Has traditions old and ideas new;
We have every type represented here,
Some rate a laugh and some a tear.

II

Of course, there are grinds and teacher's pets,
And even brownies with no regrets.
We also boast of a genius or two,
And bluffers to us are nothing new.

III

We have glamour girls and handsome boys
Who fill the halls with joyful noise.
We like to sing and also dance,
And maybe even like romance.

IV

We have lunchroom feuds and favorite gangs;
Johnny Ray sure gives us pangs.
We like football games and all the proms,
And hate exams in all their forms.

V

You see us in cars of every variety,
Some are unfit for polite society.
With drivers of every possible kind,
Including some who must be blind.

VI

Now that our high school days are done
We all agree that they've been great fun.
We'll also admit that this is true —
There's no better class than '52.

Jill McLaughlin

Who's

Be My Love
class Ladies Man
Earle Seaman

Hey, Good Looking

best looking boy
Harvey Graves

I Can't Begin To Tell You
most bashful girl
Shirley Chaplin

Mighty Like a Rose
Gary McMullin

Class Blusher

I Got Rhythm

Class Swing Fan
Joanne Beaver

My Hero

most popular boy
Paul Bean

Lady Be Good

most dignified
Janet O'Brien

Stardust

Class Actress
Marjorie Jones

I Didn't Know The Gun Was Loaded

best successful bluffer
Bill Kennedy

Who

Wheel of Fortune

Most Likely to Succeed — Bob Greene

I Get Ideas

Carol Hyndman

Most Original

IF I Were A Clown

Class Wits

Art Stevens and Chet Caldwell

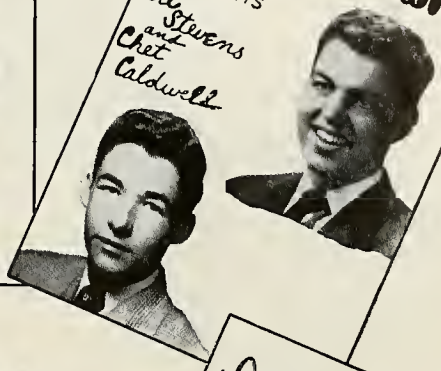

I'm Pretending

Tom Jackson

CLASS ACTOR

Me And My Shadow

Helen Elo

Betty Ellis

Class Pals

I'll Build a Stairway to Paradise

WINIE SIBLEY

Class Genius

LEAST OFTEN ON TIME

Bob Russo

SLOWPOKE

In The Mood

Rose DeSilva

Class Poet

Unforgetable

Most Popular Girl — Gina Palm

I Won't Cry Anymore
Joyce Adler and Margie Scott
Class Gigglers

Marilyn Egan
Win My Heart With A Song
Class Songster

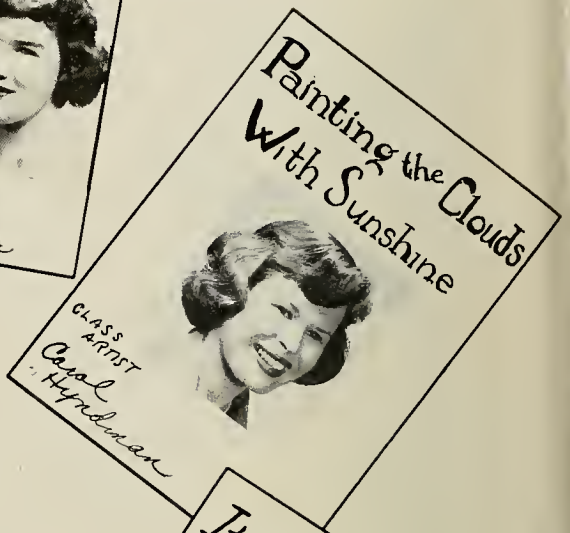
Painting the Clouds With Sunshine
Class Artist
Carol Hyndman

for

Ain't Misbehavin'
Dorothy Estabrook
Class Saint

It Only Takes a Little Imagination
most successful bluffer
George Deane

Alice Blue Gown
best dressed girl
Sabra Friend

Dance Me Loose
Paul Ryan and Sarah Waddell
Best Dancers

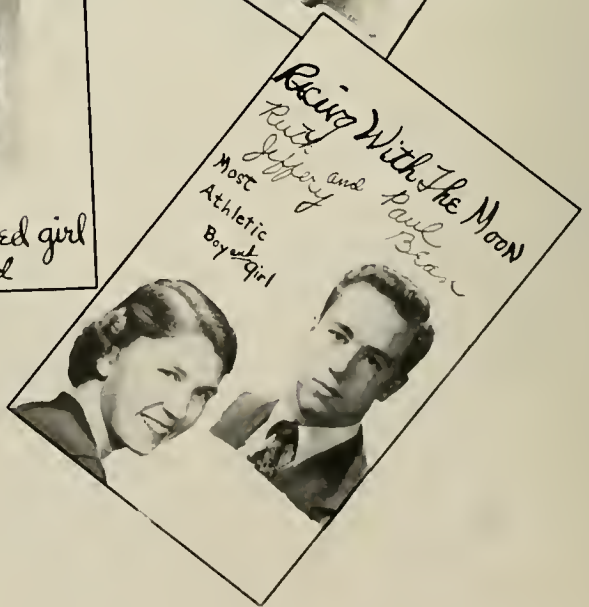
Racing With The Moon
Most Athletic Boy and Girl

'52

Oh What It Seemed To Be

Class Exaggerator

Doris Diehl

POWDER-YOUR-FACE WITH-SUNSHINE

Connie Bomister

best natured girl

I'M BASHFUL

most bashful boy

Roger Bean

Best Dressed Rube In Town

Best Dressed Boy

Frank Giovino

ONE OF THE ROVING KIND

CLASS FLIRT

Pat Eastman

Pretty Baby

Sally Stanford

Best Natured Boy

Chet Caldwell

Let A Smile Be Your Umbrella

Patience and Fortitude

most studious

Pat Croto

BLUE
IS OUR
FAVORITE
COLOR
BLUE
1ST PRIZE

WE SPEND
OUR NICKELS
ON COKES

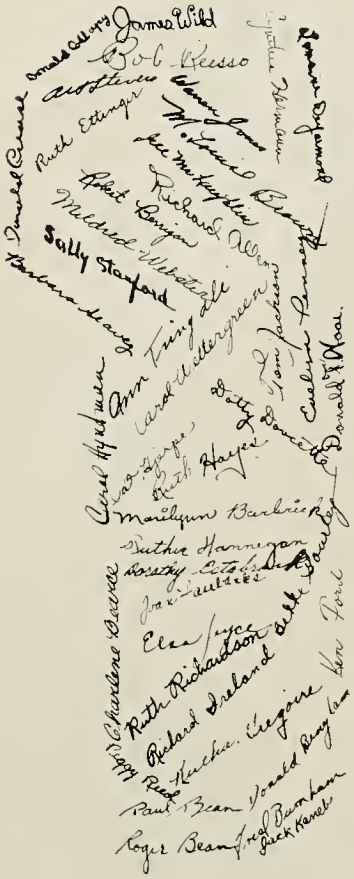

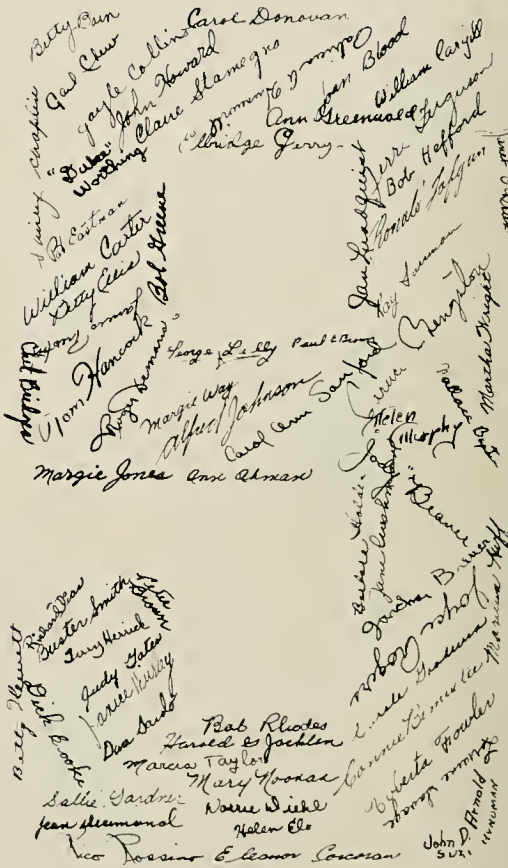

DANCING
IS OUR
FAVORITE
PASTIME

OUR AGE
IS 17

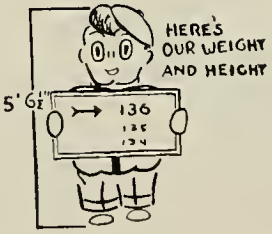
HERE'S
OUR WEIGHT
AND HEIGHT
5' 6½"
136

WE WEAR
SIZE 7
SHOES

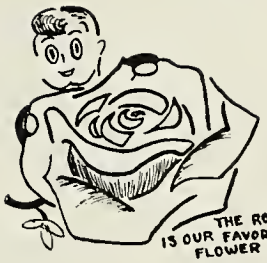
THE ROSE
IS OUR FAVORITE
FLOWER

BASKETBALL
IS OUR
FAVORITE
SPORT

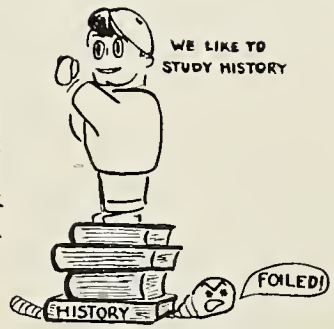
WE LIKE TO
STUDY HISTORY
HISTORY
FOILED!

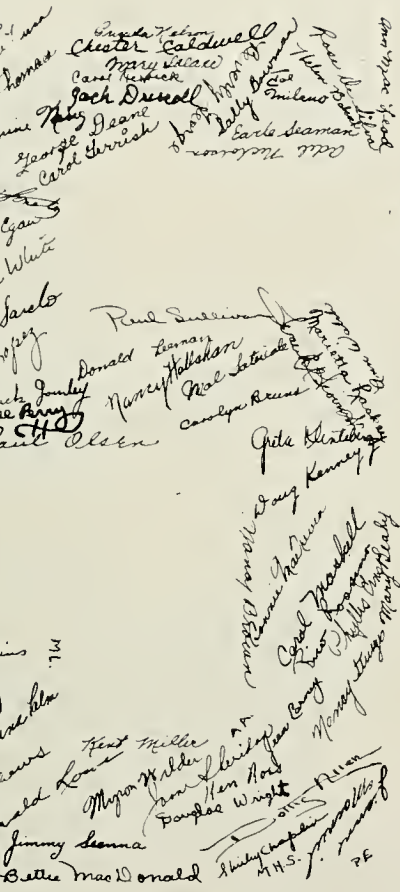

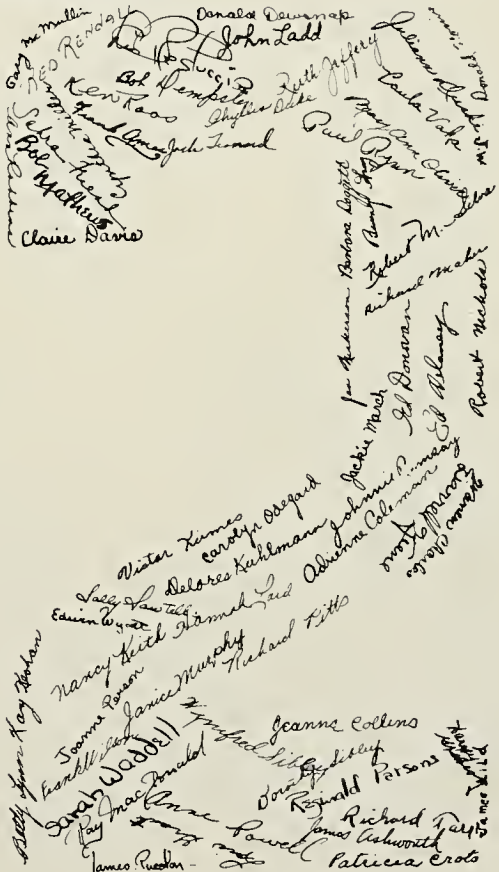

BRUNETTES
ARE TOPS
WITH US

WE LIKE
SPEARMINT
AND BEECHNUT
GUM

The 1952 Log

Class Day

HISTORY

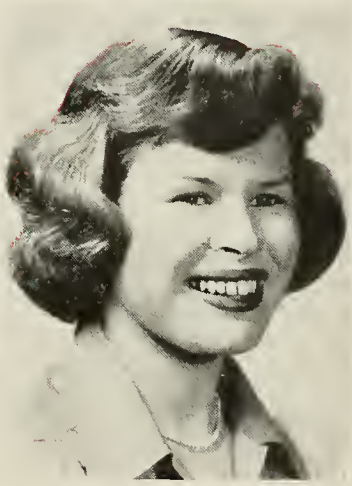

CAROL HYNDMAN

STATISTICS

ELSA JOYCE

PROPHECY

MARJORIE JONES

PRESENTATIONS

ROSE DESILVA

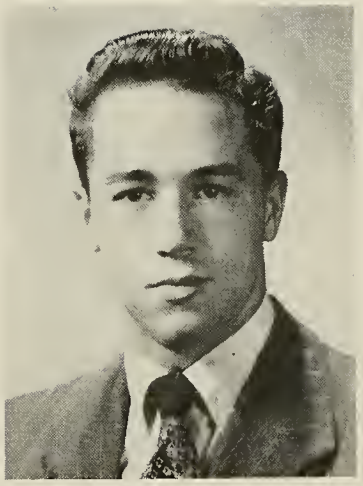

Marshal's Address

PAUL M. BEAN

PARENTS, TEACHERS, AND FRIENDS:-

Welcome! On behalf of the Class of 1952, I repeat—welcome! Welcome to the traditional observance of Class Day—only this time you are our cherished guests to an exceptional Class Day—That of the Class of 1952.

You are invited to glimpses of revelations of our past, to optimistic hopes for our future, and to our gay mood of today.

Class Day logically marks an end to four years of high school, but to us it is but a pause before the commencement of our work and progress through life—The life for which the past four years in Melrose High School were a preparation.

And now, sit back, relax, and help us make **the pause that commences** a joy to you from The Class of '52.

History of the Class of 1952

By Carol Hyndman

On New Year's Day most people like to stop and take a few minutes out of the rush and turmoil of their life to relax and think back on the year which has gone by. They recall with a certain feeling of pride and satisfaction the worth-while things they have accomplished. Laughing again at the things they did just for the fun involved, they realize that they have had some very enjoyable lighthearted times along the way with their friends and that, in its own way, the play has been just as important as the work. Now as we in the Class of '52 are about to leave Melrose High School, we want to take a minute or two out of all the excitement of graduation to recollect the events of the past four years. As we recall those four wonderful years, we realize how much we have learned during the time betwen our first day as freshmen and the end of our senior year. Not only have we made a good-sized step in the direction of being educated, but we have really had some good times too that we will recall with pleasure in the years to come.

When we entered the fair halls of M. H. S., we were the proverbial gullible freshmen who did not know very much about anything. However, it did not take us too long to get settled, and after several very trying weeks the air around us began to fade to a lighter shade of green.

Even in our first year we were allowed to have two representatives on the Student Council and two of our number, the Beans Incorporated, Roger and Paul, were elected to the positions.

That year two of the girls of our Class showed their talent and were chosen for the drum-majorette squad. These girls were, of course, Gail Chew and Jill McLauglin.

The Cloak and Plume presented two excellent plays that year, "The Maid of Brazzaville" and "Aunt Hetty." Think back for a moment and I am sure you will recall Bob Mathews, Janine King, Doris Diehl, Marjorie Jones, Sally Bowman, and Donald Reed all turning in excellent performances.

In the sports department several members of our Class set out to prove that there was also a bit of athletic prowess in the Class of 1952. Among those were Joe Milano and Paul Bean on the freshmen football team, Earle Seaman as a pitcher on the baseball team and Tom Hancock on the golf team. John Ramsay meanwhile was showing his marksmanship on the rifle team.

The girls too were well represented on the various athletic teams. Aina Palm in the second base position and Cynthia Miller as shortstop turned in creditable performances on the softball team.

And so June came and with it the end of our freshman year.

At the end of three months of fun in the sun, we were ready to come back to the hallowed halls of Melrose High School and become important sophomores.

We got the year off to a good start by electing Paul Bean as president of our Class; Bob Mathews, as vice-president; Aina Palm, as secretary; and Patricia Eastman, as treasurer.

More players from our Class began to rise on the various athletic horizons. At the football games Bob Mathews, Harold Jacklin, and Warren Charles were rooted for loudly and strongly by the Class of '52. At the basketball games our Class cheered Earle Seaman, Paul Bean, and Gray McMullin on to victory. This was the year that everyone became very interested in hockey as our team won not only the Greater Boston Interscholastic and the Metropolitan Hockey Tournaments, but also claimed the New England Crown. The Class of 1952 was represented by Donald Dewsnap on this illustrious team as it skated on to one victory after another. On the cross country team, we were represented by John Arnold who was the first sophomore in a number of years to win a cross country letter.

By this time just about all of us had become active in some school activity. One more of our girls was added to the drum-majorette squad, several of us joined the band while still others were accepted to the Imprint staff.

Melrose High School played host to the forty-two schools of the Eastern Massachusetts Division of Student Councils that spring, an event which brought much honor and prestige to our school.

After the new cheerleaders were chosen, three girls from our Class were included on the new squad.

It was also that spring that the Eastern Massachusetts Music Festival was held in Melrose, the brilliant parades and concerts filling Melrose with music for the day.

During the year, Mr. Wilder resigned as Headmaster and was replaced by Mr. Poole to whom we all owe many thanks for helping us through our school career.

Summer was here again and the next time we entered the doors of Melrose High School it was as juniors.

This year was, as the others had been, an enjoyable one for all of us. We started it off by rooting hard for a determined, if not too successful football team, to which were added Paul Sullivan, Paul Bean, Thomas Hancock, and Peter Brown.

The girls were, as ever, very interesed and active in sports; among the many who did a fine job on the teams were Ruth Jeffery, Mary Solari, Janine King, Phyllis Duke, Mary Leahy, Carol Herrick, and Elsa Joyce. Ann Robbins was the vice president of the Girls' Athletic Association.

One of the highlights of that year was the Junior Prom which our Class enjoyed not only in attending but also in planning. The decorations committee, directed by Sally Stanford and Doris Diehl, turned the gym into a miniature Holland with tulips and Dutch figures.

The Student Council listed John Driscoll and Mary Solari as the Junior Class Members.

The results of the elections were practically indentical to those of the year before. Again, Paul Bean was president; Bob Mathews, vice-president; and Aina Palm, secretary. The only change was the election of Janet Lundquist as treasurer.

The weeks went by, and soon it was time for the Masque and Wig to present its excellent production of "The Seven Keys to Baldpate." Thomas Jackson exhibited outstanding acting ability as he played the lead. In supporting roles were Marjorie Jones, Patricia Hjerpe, Lester Dewis, and Ruth Jeffery.

Douglas Kenney brought much honor to himself and to M. H. S. by being one of the twelve winners named at the Massachusetts Institute of Technology Science Fair for his weather recorder.

"The Mikado" put on by the Glee Club under the able direction of Mr. Withington was a big hit on March 30 and 31, and saw Bob Mathews and Marilyn Egan in starring roles.

During spring vacation seventy-eight members of the Class of '52 went to Washington with Mr. McPheters. Here they learned many things of historic and political value and had a marvelous time doing so.

The Girls' Club elected four juniors to take over the reins of the departing seniors. The new officers were President, Aina Palm; Vice-president, Cynthia Miller; Secretary, Ann Robbins; Treasurer, Joan Sheridan.

Several more of our girls joined the cheerleading squad thus adding Sabra Friend, Janet Lundquist, Joyce Adler, Ann Tringali, to Carol Herrick, Ann Robbins and Lorraine Savage three who had qualified the year before.

The Imprint was given over to the direction of Editor-in-chief, Bob Greene; Managing Editor, Robert Mathews; News Editor, Winifred Sibley; Feature Editor, Carol Hyndman, Sports Editor, John Driscoll; Copy Editor, Sally Gardner; Make-up Editor, Ann Tringali; Exchange Editor, Bettye Ellis; Alumni Editor, Richard Pitts; Circulation Manager, John Kaneb; Business Manager, Frank Giovino; Advertising Manager, Gardner Brewer; and Cut Editor, Sally Sawtelle.

In June, Robert Mathews and Paul Bean were sent to Boys' State and were elected Lieutenant Governor and State Commissioner of Correction respectively, Ann Robbins was elected State Auditor at Girls' State.

And so another year passed and summer was here again to enjoy without the thought of homework to haunt us. Then came fall and with it we became seniors, a state to which we had long looked forward.

The first thing we did as seniors was to elect Paul Bean as president of the Class and Aina Palm as secretary for their third consecutve year. The other two officers were new to the positions; they were John Driscoll as vice-president and Chester Caldwell as treasurer.

A cloud passed over the sunny days of senior year when Mr. Hibbert L. Norton passed away. He had been a good friend and advisor to most of us, and we will long remember him as such.

The Masque and Wig put on a gala production of the comedy "You Can't Take It With You" this year, starring such veteran players as Marjorie Way, Marjorie Jones, Patricia Croto, Kenneth Ford, and Robert Greene.

The Melrose Community Council played host to eleven of our seniors, who were invited to express their views on Melrose and offer their criticism and suggestions for improvement.

In our final year the boys in our Class turned out to play with eager hearts the various sports with which they were associated. The football team, although still not winning very many games looked much better than in preceding years. Among those who put much spirit into the team were Donald Bingham, Frank Giovino, Gardner Brewer, Robert Rhodes, Harvey Graves, Robert Hefford, and Roger Demaris as well as those who were veterans of other years.

The basketball team was led to a good season by Paul Bean, Roger Demaris, Gary McMullin, Frederick Burnham, Wolcott Smith, Earle Seaman, and Kenneth Ford.

Displaying their skill on the baseball diamond were Paul Bean, Earle Seaman, Richard Maher, Peter Brown, Donald Bingham, and Roger Bean.

The cross country team with seniors John Arnold, Richard Dias, Richard Thorp, and Richard Brooke brought a taste of glory to the school by winning the Pioneer Division Championship and being chosen along with Boston English to represent Massachusetts in the New England meet at Montpelier, Vermont.

The seniors who by achieving high Scholastic rating were elected members to the Honor Society were: Shirley Chaplin, Janice Murphy, Jill McLaughlin, Marjorie Jones, Joan Sheridan, Sally Gardner, Elsa Joyce, Patricia Croto, Wallace Baxter, Barbara Doggett, Robert Mathews, Robert Greene, Adele Nicholson, John Kaneb, Barabara Seavey, Wolcott Smith, Winifred Sibley, Richard Brooke, Sabra Friend, Paul Brown, Beverly George, Frank Giovino, Janine King, Janet Lundquist, Helen Murphy, Janet O'Brien, Mary Oliver, and Richard Pitts.

Our Log this year was edited by the following people: Robert Greene, Editor-in-chief, with literary staff made up of Winifred Sibley, Donald Dewsnap, Joan Sheridan, Thomas Jackson, John Driscoll, and Robert Mathews; John Kaneb, business manager, with a business staff made up of Constance Bemister, Robert Russo, Frank Giovino, Paul Brown, Jill McLaughlin, and Ann Robbins; and Carol Hyndman, Art editor, with an art staff made up of Shirley Chaplin, Roger Bean, Louis Brown, and James Wild.

And now our four years are over, and we are ready to leave Melrose High School in a few short hours. The future depends on what use we make of the knowledge we have acquired up to this point and what we will continue to gain. God grant that we may continue to live by the light which burns from the fuel of intelligence and education and find the way to create peace and brotherhood throughout the world.

Statistics of the Class of 1952

By Elsa Joyce

This afternoon you are extended a cordial invitation to view the greatest collection of masterpieces ever to be displayed in Melrose. You are indeed fortunate and privileged to be present at this, our only formal showing of these famous character protraits. Each portrait has been posed for by respected residents of Melrose, painted by that modern French artist, Monsieu le Senior Classe, and judged noteworthy by those best fitted for such decisions—their classmates.

I shall now select the most eminent portraits from the catalogue and describe them to you.

The first, a symbolic composite, was completed sometime during the late part of 1951. The background of this portraiture highlights shades of blue. The foreground consists of a number of graceful youths, seventeen years of age, with lovely garlands of their favorite flower, the rose, festooning their brunette locks. Each, about 136 pounds in weight and 5' 6 1/2" in height, is found dancing in a size 7 shoe, playing basketball, preparing to indulge in Beechnut or Spearmint gum, and later partake of that ever popular coke concoction on the table and — believe it or not — in the background a few are studying from texts marked "History." The critics agree that they are very accurate portrayals of a typical M. H. S. senior in the Class of '52.

One of our more beautiful portraits is called "Our Gal Sal." It consists of a single feminine figure with a halo of golden curls, mischievous blue eyes, uptilted nose, and a smile radiating like sunshine. Most appropriate is the title given to our best-looking model, Sally Stanford.

The companion portrait is that of a young man tall, dark, handsome, and carefree — our best-looking male member, Harvey Graves.

An interesting painting is that of a couple, well-known as artists in the field of dancing, demonstrating their skill. If you look more closely, you will identify Paul Ryan and Sara Waddell.

The next one is posed for by Ruth Jeffery. Colorfully attired in sports clothes and carrying a tennis racket and a basketball, she represents our idea of perfection in girls' athletic competition.

In the companion portrait is the figure of a young man wearing a baseball uniform and a football helmet while hustling down a basketball court. Certainly there is no question in your minds that this is President Paul Bean, our most popular, as well as our most athletic boy.

Among this group is a painting of the ever-popular Aina Palm, busied with the secretarial work of our class and with a gavel in her other hand maintaining order at Girls' Club.

Melrose High's Kathryn Cornell is next in line, and the model, Marjorie Jones, one most adept in playing either serious drama or comedy.

That beside Marjorie's is Tommy Jackson, 1952's John Barrymore, who displays an equal amount of talent on the stage.

In another section of the gallery is the canvas of a girl dressed in the latest New York fashions approved particularly by Monsieur Classe. The model is Sabra Friend.

Her counterpart is Frank Giovino, our male fashionplate.

Next in line is the picture of a couple not quite so well known as the rest. Both have their eyes cast down, and a deep shade of red colors their faces from their necks to their ears. Who else could the models be but Shirley Chaplin and Roger Bean, "Our Most Bashful Boy and Girl?"

Another portrait is posed for by Pat Croto. In this picture we find our model settled in a comfortable plush chair and looking "most studious" with a Latin book propped up on her knees.

An extremely intersting canvas is that entitled "You Can't Be True, Dear." It consists of one of the fairer sex dropping a very lacy handkerchief. This portrays our class flirt, Patty Eastman.

Companion to this canvas is one called "Perfidia," posed for by Earle Seaman. In this picture Earle is surrounded by a number of beautiful women. Is it any wonder that he is 52' ladies' man?

In our next picture we find a group of four. Two seem to be telling some sort of tale to another couple who are doubled up with laughter. The first two are our class wits, Artie Stevens and Chet Caldwell. Their admirers are our class gigglers, Joyce Adler and Margie Scott.

This masterpiece is called "There's A Song In The Air" and is a picture of a prima donna on the stage of the Metropolitan Opera House. The model is Marilyn Egan.

Another portrait of particular interest is one in which two girls, Helen Elo and Bettye Ellis, are bound together with a ball and chain. Its title—"A Perfect Friendship" or "Class Pals."

There is one of Jody Beaver in the act of learning a new dance step while listening to the latest in hit recordings. Is it any wonder she received the title of "Class Swing Fan?"

Suzi Hyndman now models for us in a unique costume of smock and beret carrying her brush and pallete, all of which symbolize her as our class artist. Suzi has also won the title of "Most Original."

Behind a maze of test tubes, retorts, bunsen burners, and chemistry bottles we see a genius, Winnie Sibley. Anyone who can analyze so easily the many mysteries of chemistry certainly deserves the title of "Class Genius."

Next in line is the portrait of a young man who is already half way up a ladder. You could not mistake Bob Greene, our choice for "Most Likely To Succeed."

On another canvas is modeled a very dignified personage carrying a pair of spectacles and holding her chin high. She is easily recognized as Janet O'-Brien, our "Most Dignified."

Now is pictured Rose DeSilva with a crown of laurel leaves upon her brow, our choice for Poet Laureate of the year.

A clock stands on the wall of an office, which looks very familiar. Its hands points to 8:16 a. m. Now whom do we see in the act of rushing through the doorway? — None other than Bob Russo, our selection for Least Often On Time.

In our next portrait is a girl dressed in a robe of pure white. On her shoulders are a pair of silver wings, and around her head a golden halo. The model is Dorothy Estabrook — Class Saint.

Connie Bemister and Chet Caldwell posed for this painting of our Best-Natured Boy and Girl — a title most appropriate for a couple who never forget to smile .

For our Class Exaggerator we find Dorrie Diehl posing behind a giant telescope looking down upon the world through rose-colored glasses.

In this last picture we see a portrait of two of our male members. One seems extremely pleased with himself while the other holds a slip ordering him to report for make-up work. That most successful bluffer is George Deane; the least, Bill Kennedy.

And so we come to the end of our wanderings through the M. H. S. gallery. I have certainly enjoyed being your guide on this brief trip.

Prophecy of the Class of 1952

By Marjorie Jones

Hello, everybody! I am on a rocket ship headed for the Moon. It is the year 1967, and the Melrose Colony is well established now so I am on my way to see if I can find employment before I volunteer for the experimental colonization plan. This rocket ship is a smooth-looking and smooth-acting affair, piloted by ELBRIDGE GERRY, with FRED BESHONG co-pilot. DOTTY ALLEN and DOT DOUCETTE are the hostesses, and are seating their many passengers, among whom are KATHERINE KEOHAN, SARAH WADDELL, PAULA VAKA, MARY SOLARI, EVELYN PENNY, and JEAN DIAMOND. We're traveling fast — we've just passed outside of the earth's gravity area — and are now in the troposphere. Lunch is being served, and come to think of it we're all hungry. PAT EASTMAN! AINA PALM! and JAN MURPHY! acting as hostesses to earn their tuition to the Moon-Strata University! They served us an atmospheric salad and acid soup which really was delicious. BETTY BAIN waved across the aisle; she's returning to the moon after an earth visit with her family. There seems to be some commotion in the lower lounge, but the signal goes on for us to fasten saftey belts. JIMMY ASHWORTH rushed from the control room — and AINA has just told us he is the ship's doctor.

We found later that Dr. Ashworth had to give first aid to DICK ALLEN and BETTY MacDONALD who had forgotten to adjust their oxygen units properly as we went through the stratospheric area. The rest of the passengers seem to be doing nicely with the aid of the pressurized cabins. I see DON REED, the famous Naval Lieutenant among the passengers. It seems he's going to command a new fleet on the Moon. And there's GEORGE DEAN and he's playing cards with — BUDDY KIRMES, uh—HARVEY GRAVES, and DON HOAR! They are reported to be going to the Moon colony to establish a branch of the Melrose Trust Co. And next to them is the world-renowned artist of the piano, JOYCE ADLER, who is, I understand, to make her strata debut in the Orion stadium next month. Gossip has it that her excellent agent and secretary, ANN AHMAN, is leaving her to promote the team of MARILYN EGAN and JACKIE MARCH in their unprecedented rise to fame. Their accompaniest, JOANNE BEAVER gave up her earthly work to assist them in their inter-steller concert tour.

I am not amazed at the excitement MARILYN BARBRICK is causing, since She's such a favorite TV star. She is scheduled for a personal appearance tour on the moon. The passengers are fascinated by her as she is being interviewed by WALLACE BAXTER from the New York Times. The light on the panel signals us to secure landing gear, and zoom — here we are. The doors open slowly, and we catch our first glimpse of the moon. Our rocket taxis are waiting, operated by KENNETH FORD, TOMMY HANCOCK, ROGER BEAN, DICK MAHER, and BUDDY PERKINS — all slick and handsome in their Marovian uniforms, who whisk us off to the hotel, where we are greeted by BRUCE BENGSTON, the present manager. RAY FAIRMAN, the Assistant Manager, very quietly and efficiently saw to it that we secured our rooms and were made comfortable. We had arrived at the hotel about dinner time, when work for the day was over and the time set aside by the planners of the moon civilization for leisure and recreation had come. So, after we dressed for dinner, we

came to the dining salon — a beautiful, spacious affair overlooking the Milky Way. The scenery is just out of this world! As I surveyed the room searching for faces I knew, BOB BERRIGAN slipped from somewhere and approached my table. We chatted for a few moments, and I learned that he and his men have been hired by the hotel to protect the lives and properties of the guests — and a glance around shows why—

— The ladies are simply ablaze with star sapphires, glowing moonstones, and other fabulous jewels. Just the other day FRANK GIOVINO, HAROLD JACKLIN and BOB MATHEWS had detected and recovered a million dollars' worth of precious earth "rocks" as they call them, for JILL McLAUGHLIN who had left them in her purse while she answered an Earth radio call from her husband! She is vacationing here with CAROL GERRISH.

BOB summons the waiter (DON NORRIS!) — who brings the menu for my first dinner off earth. And what a menu!

Meteorite steak with Thunder Cloud Gravy

Lightening salad - air space dressing

Whipped star dust - Rainbow sauce

This heavenly menu could only have been dreamed up and be turned out by the noted quartet DICK GOURLEY, AL PERRY, DICK IRELAND, and FRANK AMES. They, as you know, rose to early fame by giving teas to the Melrose High Faculty!

The lights lower and the first act of the floor show is announced — a juggling act starring DICK BROOKE and his Atomic Eggs and BOB GREENE with his Lightning Rods. Very clever, these boys. They received roaring applause. Now it's DOLORES KUHLMANN in her new dance — the Planetary Shuffle, involving more interspacial balance than we're used to on earth. She is followed by GRETA KLINTEBERG and GEORGE LILLY in their famous — Moon Ballet. Suddenly the moon and stars are shut off and an electrical charge crashes through the room — nearly scaring me out of my wits — But I soon realize without appearing too earth bound, that this is the introduction to the next act — The Aurora Borealis Girls — HANNAH LORD, HELEN BABCOCK, HELEN ELO, and ELSA JOYCE who put on a simply beautiful display of colored lights with the new and sensational moon-glow bulbs. I'm going to take one of those home with me for JANINE KING to experiment with in her camera.

CAROL HYNDMAN'S fashion show is next on the program. I hear she has given up her expensive shop in Paris to design clothes here on the moon. SALLY SAWTELLE is modeling her latest creation called "Stardust" because it's made entirely out of rare and expensive pink stars trimmed with silver moonbeams. It looks divine on her. CHARLEEN BEARCE appears on the runway modeling Carol's latest suit to be worn while hurling through space in a flying saucer. It's very light and economical — no laundry problem on the moon you know because they're out of the earth's smoke cloud. What's that— a hat? Yes, I guess it is! It's designed by the world famous CAROL WETTERGREEN and is being modeled by JOAN BLOOD. It is a fleecy cloud with pink and blue stars on top — made to go with Carol's stardust dress! This

next creation really is amazing, LORRAINE DEYARMOND is modeling a hat that looks like a volcano erupting — with real sparks, too!!! Here's JOANNE PERSON, modeling those darling magnetized shoes for dancing on atmospheric floors. DORIS DIEHL is modeling the next pair of shoes — They're covered with pedigreed chinchilla flown in from the Earth for women with expensive tastes!

Delicate ethereal harp music steals through the air — capturing the attention of the guests and holding them spellbound. The tune is the "Angel's Serenade" and the harpists — great artists of the imaginary — DANNY SARDO, BOB McCANN, and JIMMY SCENNA. Their performance brings down the house and concludes the entertainment for the evening. General dancing begins with music by JACK LEONARD'S Cometeers. It is a delightful evening but the rarefied air is making me tire quickly so I'm quitting early tonight.

Next morning now, after a long refreshing sleep and a hearty planet breakfast — I am starting out to see what the community has to offer in the way of work for anyone who wishes to join this experiment. I was told that the central planning board has set up an employment agency to keep track of all positions in all branches of life up on the moon in order to facilitate the process for newcomers. So, off I trot to investigate, and you can well imagine my surprise when I meet several more Melrose girls doing the same thing — RUTH RICHARDSON, DOROTHY ESTABROOK, RUTH GREGOIRE, NANCY KEITH, JANET O'BRIEN, and CAROLYN ODEGARD. PAUL BROWN, WALCOTT SMITH, and PETER BROWN who, under the name Brown, Brown and Smith, are running this service provide us with a list of positions open in many fields and give us a rocket cab piloted by PAUL BEAN to help us get from one place to the other without losing too much time. Our first stop is at the hospital. This is a beautifully designed piece of architecture and the rocketeer told me it is a RESTUCCIA building — which, of course, is all that one had to say, for LEO'S fame was all in the air even when in High School! A number of our Melrose girls have made great names for themselves in the medical field here on the moon. CONNIE BEMISTER is the head of the hospital which contains one of the finest research laboratories known to science, earthly or heavenly. OLIVE BRIDGE'S conversion of marshmallow fluff to moonbeam burn ointment is considered outstanding, while the efforts of ANN GREENWALD, CYNTHIA HERMANN, and MARILYN HUFF to improve the Electronic view beam machines are spectacular. HELEN MURPHY has volunteered to be the one on whom they try out this machine, and the experiment is to be performed the next time the moon eclipses with Mars. Then, in another laboratory, CHESTER CALDWELL, JOHNNIE HOWARD, TOMMY JACKSON, and JOHN LADD are working on a very-hush serum which reputedly would revolutionize life, The deterioration of the body would be so retarded that people would be externally young. This laboratory is not open to inspection, so I could just peek at these serious young men engrossed in their work. There are several openings for positions at the hospital — one in the operating room — where we are going next. An operation is in progress — and we can watch from the student balcony as DONALD BINGHAM is performing the tricky interlobectomy — on STUART WORTHING, the local funeral director. This type of operation seems to be common here on the Moon; and the medical research team of BILL CARGILL, AL JOHNSON, and DON LOWE has just published a paper explaining it as an atmospheric adjustment process which has to do with the regulation of the difference between earth pressure and moon pressure within the ear. RONNIE LOFGREN & GARY McMULLEN are in the balcony too and will soon complete their internship and start their own practices. There are several of

the nurses here in the balcony, too — watching the operation — PEGGY REED, PHYLLIS MONTAGUE, PAT HUNEWILL, ANN POWELL, ADELE NICHOLSON — and they waved to me across the room. I decided quickly that the operating room is no place for me — so we go on to the reception room and general offices. There BETTY HEWITT — stiffly starched and trim — is doing ten different things at once seemingly — and keeping everything in the hospital going on a split-second schedule. Her two long suffering tired-looking secretaries — WALDENA WHITE and LOIS GRANT are struggling to keep the pace. One of these positions is to be available — but I think this office is no place for me — and quietly slip on to another building.

The next on the list is the school. I know I can't apply for the teaching position that is vacant, but I want to stop in to say hello to some Melrosians who are there. BILL KENNEDY as the principal — is very busy — and only talks to us a few seconds, but he called his submaster BOB DEMPSTER — who graciously takes us all over the new building which was just completed in 1965. We stop to chat with JOE MILANO, head of the English Department before we peek into the assembly hall where RUTH JEFFERY and MARY LEAHY are putting on a tennis exhibition in order to stimulate interest in an interplanetary championship match. But we mustn't stay to see it, because we have many more places to go before nightfall, so we wave at LUCIAN FRESCO, Head of the Math Department before we take the rocket cab downtown to the Administration Building.

This building houses all the executives of government and all public services. We have to register here before we are allowed to visit. The agency told us there were several secretarial positions open — and had arranged interviews for us with some of the men. Our first call is the Mayor's office. The Constellation Party has just been defeated in the recent elections — and the new Luminary Party overwhelmingly voted in WINIFRED SIBLEY to replace DON LEEMAN who had served two terms. GARDNER BREWER greets all V. I. P.'s and Winifred said she will appoint DICK TARR to help him in this official capacity. They assigned us PAUL SULLIVAN as guide — and off we go. My first interview was in the Public Safety Dept. where I was amazed to see JOHN ARNOLD — whose complete reform was evidenced by the fact he had several commendations for safe rocket travel in the 7 years he had been on the Moon. His staff — WARREN JONES, DON CREASE, PAT LEONARD and CLAIRE STAMEGNA — are the models of propriety and conservatism in the launching and guiding of rockets. We shake hands cordially and then are escorted to the Public Works Department — where the huge artificial cloud-condensers manufacture all the water used on the moon. This gigantic enterprise was the brain-child of DOUG KENNEY, who, because of experiments in world weather conditions, was drafted by the government to be one of the first explorers.

As we pass to the Fire Control Department we catch a glimpse of the police Dept. holding their morning drill and I see some faces I know here too! JOHN DRISCOLL, BOB HEFFORD and FRANK WILSON — RICO ROSSINO — what muscles!

We come next to the Fire Control unit managed by ROGER DEMARIS whose assistants JEANNE COLLINS, CAROLYN BRUNS, BETTY COURLEY look super in their plaid asbestos jumpers with gas masks to match. No vacancies there — but I am scheduled to meet a MR. OLSEN — in the Chemical Appliances Division — Olsen — Olsen — that name strikes a bell somewhere — Sure enough it is PAUL who — at this moment is engrossed in a new

experiment he is conducting with CAROL HERRICK, ART JOHNSTON and BOB NICHOLS. They have taken a rainbow beam, and are trying to duplicate the color for the manufacture of a dye which could be exported to the earth for fabrics used in earth fashions. So far, no luck — because atmospheric conditions make earth fabrics fade. He needs a secretary — and I'm almost tempted to accept, but I do want to see what the business section has to offer. So before I decide, I'm going to hop downtown and interview some of them.

The Strata — Free Press is advertising for a copy girl and that might be a good position. You know PHYLLIS DUKE is the editor of the Strato Free Press — and guess who the reporters are? SALLY BOWMAN — a well known news gatherer — and JOHN KANEB famous for his factual (?) information. The paper is just coming off the press — and my attention is galvenized by the front pages — PAT CROTO caused a hilarious riot yesterday by crowning ED DELANEY Poet Laureate of the colony instead of ROSE DE SILVA. Pat was late — and according to her — everyone looked alike in those space clothes, so poor Ed got **crowned,** and we mean crowned! Pat's only been here a year — she is the French Instructor in SALLY GARDNER'S select school for Strato — students — where SABRA FRIEND and BARBARA DOGGETT have their space cadet kindergarten. Incidentally, the faculty of this select school strato students includes DICK THORP and MYRON WILDER — those mad scientists — who discovered which came first — the chicken or the egg. However, their secret has not yet been released for fear rival colonies would use it for destructive rather than constructive purposes. BEVERLY GEORGE and BEVERLY GRAY have charge of the commercial course. Their enrollment from the earth is to be the greatest ever next year. JAMES RHODES and KEN ROOS to the Air Patrol Curriculum — JOAN FAIRBANKS, CAROL SANFORD, LORRAINE SAVAGE and WARREN CHARLES in the Scientific Arts course.

Speaking of college, the faculty is quite concerned by a bill before the Mayor, introduced by JAMES PRESTON and PAUL RYAN which would outlaw homework from the Moon colony entirely. **A heavenly idea!**

I saw an ad for the cutest astral gown I've ever seen — so I am going to the shops to look around. The ad said BROWN'S — but I hadn't expected to see LOUISE and NANCY as partners! Such an attractive shop they have. I have bought the dress and then of course, had to have shoes and a hat to go with it! They directed me to MARTHA WRIGHT'S Hat Shop where I found just the **right** helmet — and off now I'm in search of shoes—boots as they call them on the moon. Of course, I'll get them at MILLER'S — KENT MILLER'S that is. I can hardly wait to get back to the earth to show off my outfit.

But back to the business of finding a position!! The rocketeer takes me next to the Professional building where I am to meet FRED BURNHAM — a lawyer of the firm of BURNHAM, RUSSO, WYATT and RENDALL but we find he is in court and is not available. However, PHYLLIS ERNST, his charming receptionist, receives us cordially and has made an appointment for me at a later date. She is catching me up on the news! It seems that JANE CUSHMAN and her husband are residing in the Sphere — and are well and prosperous; that CAROL GOODWIN also lives here with her family, and that ANN WALSH has just had twins! CAROL MASKELL has been here since the first of the settlement with her husband! I am able to tell them of all the girls on earth who are married — BETTY ELLIS — NANCY HALLAHAN, TERRY HERRICK, PRISCILLA NELSON, PAT HJERPE — JOAN SHERIDAN, CLAIRE DAVIS, RUTH HANNIGAN, ANN ROBBINS was just married last month, and loads of

others we knew in our class. MARILYN SATERIALE went with the U. N. in 1960 and is now secretary to the SPANISH legation. She loves her work and wanted me to tell the girls on the moon she would be up on her vacation next year.

Right across the hall from BURNHAM, RUSSO, WYATT and RENDALL is the firm of COLLINS, COLLINS, COLEMAN and CHEW, an importing-exporting organization specializing in interior furnishings and decorations. Our rocket ship had just brought them some Orlon — not manufactured on the moon and JERRY COLLINS was already calling her customers about it. GAYLE COLLINS is busy checking the shipment while ADRIENNE COLEMAN is showing the delivery men what was to return to earth. GAIL CHEW is fluttering around admiring everything — and getting in everyone's way! DON COLLUPY rushes in to see if his special paint brushes have arrived and waved a hurried farewell as he dashed out to his studio; Adrienne tells me he is painting SALLY STANFORD'S portrait to hang in ANGELA LOPZ' gallery. He has already completed JANET LUNDQUISTS'. We have time for a quick run over to see some of the paintings there — and find many striking originals by RUTH HAYES and JULIE DUCHI, not to mention DARRELL KEENE and JIMMY WILD who came to the moon two years ago to make a pictorial record of life on this new planet. We happened on a study of JEAN CARNEY'S exotic horticutural importations — Flowers and shrubs are rare on the moon and must be carefully cultivated. Jean's violets and dandelions looked just like those on earth! It may seem odd, too, but there are no native domestic animals on the moon! ARTHUR STEVENS, DOTTY SIBLEY and DON THOMAS are very successfully raising horses, cats, cows and dogs for their economic value to the colony.

The shipment is causing quite a ruffle in this Administration Building, because many people are receiving things they had ordered from home — little things like: a pillow for JAN HURLEY'S desk chair; powder puffs for MARY NOONAN, Kleenex for RUTH ETTINGER, a fountain pen for DOUGLAS WRIGHT; a typewriter eraser for BETTY LYNN, a pair of high heels for JUDY GATES; a hard-bristled toothbrush for BARBARA HOLDEN; a new charm bracelet for MARIETTA LASKEY; a hair-trimmer for ANN MacLEOD; some suntan lotion for JUDY MATTHEWS; a curling iron for CYNTHIA MILLER; a new theatrical make-up box for DICK PITTS; and such things which are hard to get here on the sphere . CONNIE MacNEVIN sent for a whole carton of black gum drops and is sharing them with JEANETTE NICKERSON. Their office is in the one insurance company on the Moon, MacDONALD, RAMSAY, SEAMAN and ROSS. RAY, JOHN, EARLE, and KEN started out on a shoe string — and now have this huge office with four secretaries each. NANCY STURGIS and MILDRED WEBSTER recently joined the firm, but we understand from RAY that one of them is to be married soon — thus leaving an opening. BARBARA SEAVEY has applied for the position and I think she will be hired. BILL CARTER incidentally is the company's private eye — and is working on a forgery case at the present time. Someone signed JOYCE ROGER'S name to an astronomical check and had ruined her business venture with MARILYN DELUCA, producing cloud sifted face powder. EDDIE DONOVAN has just won an award from the company for selling the most insurance for the month, nosing out JERALDINE FERGUSON by one policy.

We all stop to see the library and pay our respects to the new librarian MARY OLIVER who has chosen JEAN MacNEIL as her assistant. JANET O'BRIEN has her name on the waiting list here. We're all starved so we head for the Cafeteria where we hope to see many more Melrose people who work in

the Sphere. CAROL DONOVAN and MARGIE WAY still in their testing jumpers are just finishing their lunch as we walk in. ROBERTA FOWLER brings her tray to our table and tells us about her position in the orthopedic division headed by REGGIE PARSONS where they make boots for feet of the outerstellar people who have been attracted to the Moon by the activity of the Melrose Colony. MARCIA TAYLOR beamed at us over her turkeysphere soup! As we were eating—the central communications system warned that we had about 20 minutes before a bad storm would strike. No one lost any time racing for their homes or shelters. BOB SILVA directed us to MARGARET SCOTTS' home where she and SHIRLEY CHAPLIN were having a tea to announce the engagement of ANN TRINGALI. The honors for the smooth execution of this Storm and Civil Defense plan goes, they tell me, to DICK DIAS — who is just about to cut all interplanetary communications. So—until next time—this is Marjorie Jones signing off————————.

Presentations of the Class of 1952

By Rose DeSilva

Opening

Good afternoon parents of this '52 Class
Your sons and daughters really did pass
And now for a while on this, our Class day
A few small gifts I will give away
It's all in fun so watch right now
As each comes up and takes his bow.

KENNY ROSS — ($1,000 dollars)

If ever your car is in need of repair
Go to any gas station Ken will be there
So this $1,000 dollars I present to Ken Ross
To buy a gas station and be his own boss.

EDDY DONOVAN — (joker)

Everyone's laughing - a joke has been told
He keeps people in stitches - his friends he does hold,
So this joker I present to Eddy my friend
If ever you're in trouble a hand he will lend.

DONNIE HOAR, EVELYN PENNY — (wedding rings)

Now for the romance of Melrose High
These two wedding rings I thought I'd buy
They hit it off right from the start
Why, Donnie and Evelyn are never apart.

DONNIE DEWSNAP — (trophy)

Donnie Dewsnap for the all-stars was picked
And the opposite team he helped to lick
We're quite proud — it's an honor you see
And this small trophy is to you from me.

LOU FRESCO — (lie detector)

If you hear a story and it just couldn't be true
You know who's talking it will always be Lou
At exaggerating he's good — really the best
I'll give him a lie detector — his stories to test

GAIL CHEW, CAROL GERRISH, MARILYN BARBRICK, DORIE DIEHL

These are the gals with hair of gold
It's really not bleached so I am told

Gentlemen prefer blondes is what they say
So here is a rinse to help keep it that way.

HARVEY GRAVES, AL PERRY, DICK GOURLEY, FRANK AMES — (chef hats)

Chef hats I present to the four of you
For the fine cooking that all of you do
Your really quite good at that sort of thing
And joy to your wives it surely will bring.

SALLY BOWMAN, CHRIS HYNDMAN, SABRA FRIEND — (bureau)

If an original idea in style you see
You can bet your boots it's one of these three
They have all kinds of clothes — a change for everyday
For each a bureau to store them away.

BOB MATHEWS — (microphone)

At our assemblies your voice we did hear
Each syllable you pronounced loud and clear
But so with speaking you won't be through
This tiny microphone I present to you.

LORRAINE SAVAGE — (lozenges)

To Lorraine the gal with the vitality and pep
When it comes to cheering you sure are hep
I give you these lozenges I know you must need
After those cheers you so aptly lead.

JOE MILANO — (recipe)

If there's any commotion at lunch you'll know
Mrs. Riley didn't save a brownie for Joe
So here's a recipe all for himself
He can fill up the closets and stack the shelves.

SARAH WADDELL — (tea bag)

In return for the many cups of tea
This little scotch lass has shared with me
I give her this tea bag here and now
So come up Sarah Waddell and take a bow.

JERRY FERGUSON — (ticket)

You all know the girl with the dancing feet
Her snappy rhythm is hard to beat
Here is her ticket to the Hall of Fame
If you haven't guessed it — Jerry Ferguson's her name.

STU WORTHING — (carton)

Stu Worthing must be on a peanut butter diet
If you watch him at lunch it's really a riot
For a peanut butter sandwich he will stand and stand
So here is a Carton of his favorite brand.

HANNAH LORD — (express train)

To the girl who runs for the 7:32
An express to John Hancock especially for you
While the train is moving the steps she does board
It's no other than my friend Hannah Lord.

PATSY CROTO, BARBARA DOGGETT, BOB GREENE — (dunce caps)

These are the students that really did work
Their nightly homework they never would shirk
They got straight A's — the answers all right
But I'll give them dunce caps just for tonight.

EDDY DELANEY, GEORGE DEAN — (scotch tape)

Poor Miss Stahl up in room 402
Has had a hard time from the both of you
We know it was in fun but this scotch tape you may need
To keep you mouths still my advice you should heed,

RICO ROSSINO — (can red pepper)

For Rico Rossino his food must be right
Or else he won't touch it — not even a bite
His food to be good has to be real hot
This can of red pepper for him I have bought.

SALLY STANFORD — (soap)

Here's to the girl picked prettiest by election
A cake of soap to care for her complexion
Why she might be a model or even a star
With Sally's looks I'm sure she'll go far.

MARY NOONAN — (blue ribbon award)

If the Beauty parlor's closed, what's the thing to do?
Go see Mary Noonan she's a hair stylist too,
She's helped us all out, and if she'll step forward
On her I will pin this blue ribbon award

I hope it was fun and you enjoyed my repartee
But my gifts and I must be on my way
But wait! what's this! something for me?
Why yes it is — can you all see!
It's an invitation to dine with a well known poet
Well all I can say is wouldn't you know it.

Class Ode

Dear Melrose Alma Mater true,
With honor high and gratitude
WE'll keep thee ever in our hearts,
As on life's stage we play our parts,
Forgetting never lest we fail
The one to whom we say All Hail!

Farewell! beloved Melrose High
We part from thee with many a sigh
With which our future life to face
As one more goal along that way
We pass on this our last class day.

Music by
Joyce Adler

Words by
Rose DeSilva

The 1952 Log
Graduation

VALEDICTORIAN

WINIFRED SIBLEY

SALUTATORIAN

PATRICIA CROTO

ESSAYIST

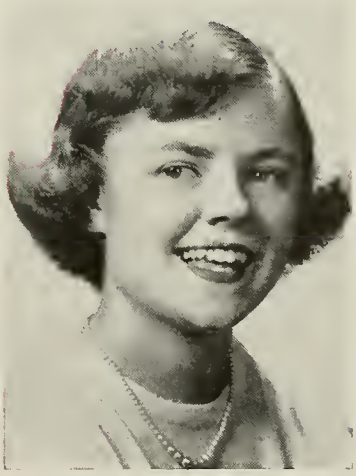

ALICE GARDNER

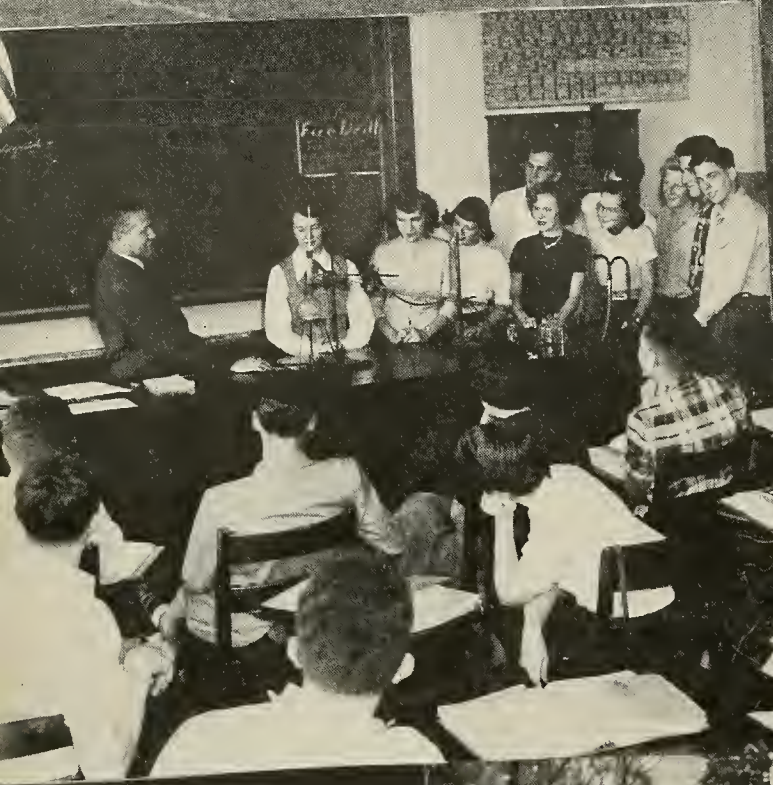

The 1952 Log

Activities

Student Council and Congress

President: John Driscoll
Vice-President: William Flood
Secretary: Aina Palm
Treasurer: Joan Sheridan
Advisors: Miss S. Hume, Mr. Dixon

Made up of the officers from the three upper classes and two representatives from each class, the Student Council was kept busy throughout the school year.

One of the duties of the Council was to send delegates to the fall and spring conventions of the Eastern Massachusetts Divisions of Student Councils. Robert Mathews is the vice-president of the Eastern Massachusetts Division. At these conventions some of the common difficulties in student council procedure were discussed.

The annual dance, the Winter Ball, presented by the Council proved to be a great success with the music of Tony Barrie's Orchestra and a Christmas theme to keep in swing with the season. Two of the celebrities present at the Ball were Mr. and Mrs. Santa Claus.

The task which was most difficult for the Council was the editing of a new and vastly improved Freshman Handbook. This pictorial Handbook should give the incoming students a better understanding of high school life.

The Student Council was given able assistance in its many accomplishments by Miss S. Hume and Mr. Dixon.

Honor Society

	First Semester	Second Semester
President:	Winifred Sibley	Winifred Sibley
Vice-President:	Paul Brown	Wolcot Smith
Secretary:	Sabra Friend	Barbara Doggett
Treasurer:	Frank Giovino	Virginia Pyne
Program Chairman:	Janet Lundquist	Janice Murphy

September, 1951, marked the opening of the Melrose High School Honor Society's sixth successful year. The first induction ceremony was held in September and the second in January. Both were impressive. Seven new members were inducted in September, and twenty-three in January. The present membership of the Society is thirty three.

To become a member of the Honor Society, a student must have maintained a record which placed him on the Honor Roll. When inducted he pledges himself to follow the high ideals and principles appropriate to membership.

Several business meetings have been held at intervals during the year. One field trip was made to the Boston Museum of Fine Arts to view the Viennese Art Collection.

The high standards of the Melrose High School Honor Society make membership a coveted honor and confer distinction of which Melrose High School is justly proud.

Senior Speakers' Bureau

"Attention, please!" Throughout the school year these words over the public-address system introduce the daily bulletin of club announcements and other goings-on at M. H. S. The ten members of the Senior Speakers' Bureau, under the direction of Mr. Willard J. Stanewick, are in charge of this familiar school function, as well as that of presenting speakers and reading proclamations at assemblies.

Imprint

Editor-in-Chief: Robert Greene
Advisors: Miss Stahl, Mr. Battles

The official newspaper of M. H. S. is the IMPRINT, published bi-monthly throught the school year.

The paper, carrying news, sports, features, editorials, humor, and pictures is edited by seniors with juniors and sophomores reporters.

Editor-in-Chief and general-overseer is Bob Greene, who writes half the editorials and assigns the other editorials to various staff members. News editor is Winifred Sibley. Winnie assigns all news assignments and keeps tabs on the reporters. In charge of senior celebrities and all other feature articles is Carol Hyndman. Bob Mathews is managing editor, while Jack Driscoll takes care of sports. Other important editors are Sally Gardner, Ann Tringali, Betty Ellis, Richard Pitts, and Sally Sawtelle. Senior reporters are Pat Croto, Claire Davis, Dorothy Doucette, Phyllis Duke, Pat Eastman, Tom Hancock, Ann Greenwald, Marietta Lasky, Janet Lundquist, and Paula Vaka. Miss Stahl's advice, counsel, and suggestions as advisor are both excellent and helpful to the staff.

The financial, advertising, and circulation problems are capably handled by Gardner Brewer, Frank Giovino, and John Kaneb along with Mr. Battles, the business advisor.

Frank Schueler and Fred Gove take all the pictures.

The IMPRINT'S "MARDIGRAS," with Doug Moreleys music, proved to be a great success, under the direction of Miss Westervelt.

Masque and Wig

President: Thomas Jackson
Vice-President: Robert Greene
Secretary: Marjorie Jones
Treasurer: Janine King
Program Chairman: Ann Robbins
Advisor: Miss Kathryn Garden

Masque and Wig, with a very large membership of forty-two, enjoyed a busy and successful season. Ann Robbins with the assistance of Miss Garden and the officers presented many interesting meetings. The major event of the year was the annual play "You Can't Take It With You," by Moss Hart and Richard Rodgers. Miss Garden competently coached the players to a smash hit. Robert Greene took the title role and gave an excellent performance. His supporting cast, including many from last year, was composed of Thomas Jackson, Eleanor Faulkner, Frank Goodwin, Marjorie Jones, Edward Hall, Jane Bohman, Sawyer Sylvester, Marjorie Way, Robert Cathcart, Ruth Hayes, Kenneth Ford, Patricia Croto, Arthur James, David Horan, Sydney Smith, Patricia Kane, and Larry Lottridge. The fine aid of the backstage crew, sound effects, prompter, properties, tickets, publicity, make-up, program chairman, stage manager, and ushers made the play a tremendous success and brought many favorable comments.

The Club enjoyed a theatre party in November when members saw Henry Fonda give an excellent performance in "Point of No Return."

The closing months of the year were spent studying radio technique and making recordings of short plays adapted for radio presentation. Also a discerning committee carefully chose the play for next year. As the final curtain rings down on a pleasurable year, our only regret is the departure of so many fine Seniors from our ranks.

Junior Red Cross Club

President: Joanne Person
Vice-President: Constance Bemister
Secretary: Joyce Wilder
Treasurer: Marcia Easson
Advisor: Miss Flora Lutz

The Junior Red Cross Club which meets in room 311 is under the helpful guidance of Miss Lutz. Our membership is made up of a representative and an alternate from each homeroom. After a few meetings our club became so large that we found we could get more work done if we formed separate committees.

Our joke scrap books will soon be finished, to be sent to veteran hospitals along with a colorful afgan.

As in previous years, we have also contributed to the Junior Red Cross Drive. Every little bit helps!

This year we sent eight cartons to Caney Creek where there are many needy families. Caney Creek is an isolated mountain settlement in Kentucky. These cartons contained many useful articles of clothing plus some pretty jewelry and toys.

Through the Junior Red Cross we have helped in a small way to alleviate the hardships of our neighbors and our own sisters and brothers in the armed services. Our success comes from the collective support of our fellow students.

Boys' Rifle Club

President: John Ramsay
Vice-President: James Ruggles
Secretary: Larry Lottridge
Treasurer: David Tyler
Executive Officer: Arthur Johnston
Advisor: Mr. Stackpole

During the 1951-52 season the Melrose High School Rifle Club was moderately successful. The boys won two matches against Winchester and lost one to Malden. The team did very well by making some scores in the N. R. A. Postal Matches.

John Ramsay and Larry Lottridge won medals offered by the American Legion. This year's letter winners are John Ramsay, Larry Lottridge, Fred Dustin, James Thompson, Donald Tanner, and David Tyler.

Girls' Rifle Club

President: Marjorie Jones
Vice-President: Winifred Sibley
Secretary: Janice King
Treasurer: Nancy Goodwin
Range Officer: Sue Daffinee

Under the commendable leadership of Mr. Phillip Stackpole, the Girls' Rifle Club has enjoyed a very interesting and successful year. Credit also goes to the various mothers and fathers who have been present as chaperones each time the girls shot.

Since there was such a large group of senior and junior girls who wanted to join the club, it was decided that two smaller ones should be formed within the main organization. Both of these shot once a week, one on Thursday afternoon, the other, Saturday mornings. Each month they competed with clubs from all over the country in the National Postal Match. In addition they had two matches with the Malden Club.

A high school letter was awarded to each member who received at least four points. To receive these points, it was necessary to be one of the top five in four matches. Also, the brassard was given to anyone who shot a "possible" which is a perfect score of 100 points. Through perserverance and competition, the Girls' Rifle Club members have developed skill and sportsmanship.

Band

President: Nancy Brown
Secretary - Treasurer: Jean Carney
Librarians: Frank Wilson, Stanley Shergen
Director: Mr. Withington
Assistant director: Mr. Phinney

As usual the band has had an extremely busy season. Playing at all but two football games, it entertained the crowd with its peppy music and unique formations. The drum majorettes, led by Gail Chew, looked very snappy in their new red and white uniforms.

Due to rain, the band did not parade Armistice Day but marched with great enthusiasm on Memorial Day. At the North Eastern Music Festival which was held in Everett it marched in the parade and played in the Massed Band Concert.

Music night, followed by graduation brought the years activities to a successful close.

Glee Club

President: Robert Mathews
Secretary: Marilyn Egan
Treasurer: Jacquelyn March

Under the excellent direction of Mr. Wendell Withington, who was ably assisted by Mr. Keith Phinney, the Glee Club enjoyed a busy and successful year. Presentation of the operetta and participation in the Eastern Massachusetts Music Festival were the major events, but the club also made many other appearances.

The Club appeared first when it sang at the Thanksgiving assembly. From then on, the year was a series of performances coming one after the other.

The Christmas Vesper Service and The Annual Concert were received with most favorable comments. The program was also presented to the Rotary Club.

For the first time, respresentatives were sent to the All State Concert at the Massachusetts Music Educators Association Conferences.

Early in March, the Glee Club sang at Memorial Hall in a concert sponsored by the Melrose Orchestral Association. Later on in the month, "Iolanthe," a Gilbert and Sullivan favorite, was presented. The exceptional cast included Richard Pitts, Jack Bohman, Thomas Jackson, John Arnold, Robert Mathews, Jacquelyn March, Martha Thorp, Nancy Kenneson, Claire Young, Nancy-Sue Riley, and Marilyn Egan.

The year closed with the Glee Club participating in Music Night and in the Eastern Massachusetts Music Festival held in Everett.

Girls' Club

President: Aina Palm
Vice-President: Cynthia Miller
Secretary: Ann Robbins
Corresponding Secretary: Mary Solari
Treasurer: Joan Sheridan

Girls' Club has concluded a most outstanding 27th year under the excellent guidance of our sponsor, Mr. McPheters, known to all as "Mac" and the fine leadership of the above officers.

"The purpose of the Melrose High School Girls' Club is to unite the girls of the school in a stronger bond of friendliness; to instill them with the spirit of bettering their lives mentally, physically, and morally; and to urge them to be more dependable to their homes, their schools, and their community."

Under the incomparable leadership of Sabra Friend the Program Committee has provided us with entertaining and inspirational meetings including quiz programs, food sales, demonstrations, amateur night, and addresses by outstanding speakers.

However, we not only have had good times, but also, accomplishing our purpose, have provided others less fortunate than we with the necessary things. Our Welfare Committee has aided many needy families at Chirstmas and Thanksgiving with food baskets; many charitable organizations, and has donated to worthy receivers.

We Seniors, as we graduate and take the fond memories of Girls' Club with us, challenge the future with the friendly spirit and the torch of a better life which our association with Girls' Club has instilled in us.

Cheerleaders

The 1951 and 1952 cheerleading of M. H. S. got underway with the start of the football season. Although this season was disappointing in some respects, on the whole, the spirit and co-operation among the student body, cheerleaders and football team, was very good. Pep was the password and the ten cheerleaders, Judy Stiles, Astrid Palm, Judy Tarr, Sabra Friend, Ann Tringali, Joyce Adler, Janet Lundquist, Anne Robbins, Carol Herrick and Lorraine Savage, certainly demonstrated their ability in this respect.

Immediately following football, the cheerleaders launched into the basketball season. The highlight of basketball was the annual game played with Clinton, Connecticut which was held in Melrose. The seven cheerleaders from Clinton, plus the ten M. H. S. cheerleaders made interesting but friendly rivalry.

Cheerleader classes for the following year began March 7, with 90 girls signing for the schedule of practices to be held until May.

Hi-Y Club

President: Robert Mathews
Vice-President: Frank Giovino
Secretary: Thomas Hancock
Treasurer: Wolcott Smith
Chapalin: Chester Caldwell

The Hi-Y Club is open for membership to any Junior or Senior boy at Melrose High School. The meetings are held every Tuesday evening at the Y.M.C.A. Mr. Ernest Huntoon is the club's advisor.

During the year, the clubs presented many interesting programs, which included sports nights, movies, and discussions. Among the well known persons to address the club was Eddie Waitkus, first baseman of the Philadephia Phillies. Several local clergymen and doctors also addressed the club.

The purpose of the club is "to create, maintain, and extend throughout the school and community, high standards of Christian character." The club is built on the platform of clean living, clean sports, and clean scholarship.

Library Club

Presidents: Doreen Cataldo - Beverly Doucette
Vice-Presidents: Shirley Keating - Nancy Jones
Secretaries:
Claire Cummings - Marjorie Frederick
Treasurers: Virginia Pike - Gertrude Staples

The Library Club, now in its second year, has had a busy season. Members helped choose new books of excitement, humor, and mystery for the school library. During the weekly meetings assistance was given to Mrs. Rose, the librarian and sponsor, by all of the members who helped to keep the books in order and who prepared the new books for use. Help was also given after school every day in putting the books away and in stamping the incoming and outgoing books.

A trip to the Museum of Science was enjoyed at the end of the year.

Art Club

President: Sally Ann Sawtelle
Vice-President: Kathryn Badessa
Secretary: Sandra Burnett
Treasurer: Elaine Keppe
Faculty Advisor: Mrs. Foster

The Brush and Palette Society, or Art Club, meets every other Thursday afternoon in 314, "the Art room." If you should witness one of these meetings you would see a number of freshmen, sophomores, juniors, and seniors busily sketching, painting, or doing handicraft under the able guidance of Mrs. Foster.

If you had looked in on us this year, you might have seen us sketching a portrait of an "M. H. S. model," drawing a landscape from the window, watching slides, or doing our latest project, oil painting. One of the principal events of Art Club this year was a trip to the Museum of Fine Arts to see the very lovely Viennese Art Exhibit. This was enjoyed by all our members and gave us an idea of the extent and variety of art in other countries.

The Club has been a source of instruction and learning as well as enjoyment. Mrs. Foster is always ready to help anyone to develop a technique, to draw in the perspective, or to shade a picture or highlight it to create the best effect. We have studied the styles and techniques of some of the well-known artists by means of colored slides of their paintings. It is interesting to see how very different the various artists are in their ideas and their portrayal of ideas.

Art Club has certainly proved to be both enjoyable and profitable to all of its members - from the novice to the veteran artist.

Cartoon Club

The purpose of this organization is to take into its membership those of the school who are interested in pictorial sketching. It aims to develop one's talent rather than to teach art, therefore its program does not interfere with that of the Art Department.

The club meets after school to draw original cartoons and than to submit them for approval to be used in the club paper "Chuckles." Robert Williams was elected Chief Cartoonist for the past year.

Current Events Club

Positive action toward a better program was adopted at the start of the school year by the Current Events Club. Two Program chairmen, Shirley Chaplin and Edward Hall were elected to plan the discussions, field trips and debates.

The club, early in the year, like the citizen groups of our country, was aroused by the prevailant corruption in government and other circles. Many different facets of the situation were presented and enlarged upon by discussion. In the subsequent meeting the issue of scandal in college sports was dealt with in the same manner.

A field trip to the State House in Boston was proposed but postponed on account of bad weather, and the fact that there was no meeting of the House of Representative. The second trip was postponed because of a bus strike, and lack of interest at the time.

Toward the end of the school year the programs consisted of a series of informal discussions: The Far East with Mr. Hildreth's commentary on the situation there as he viewed it during World War II, the condidates and their qualifications - a review of the leading candidates for party nomination in both parties. Material for discussion was received from the campaign headquarters of Eisenhower, Kefauver, Stassen and Taft.

To round out the club's activities a beach party was planned for late in May.

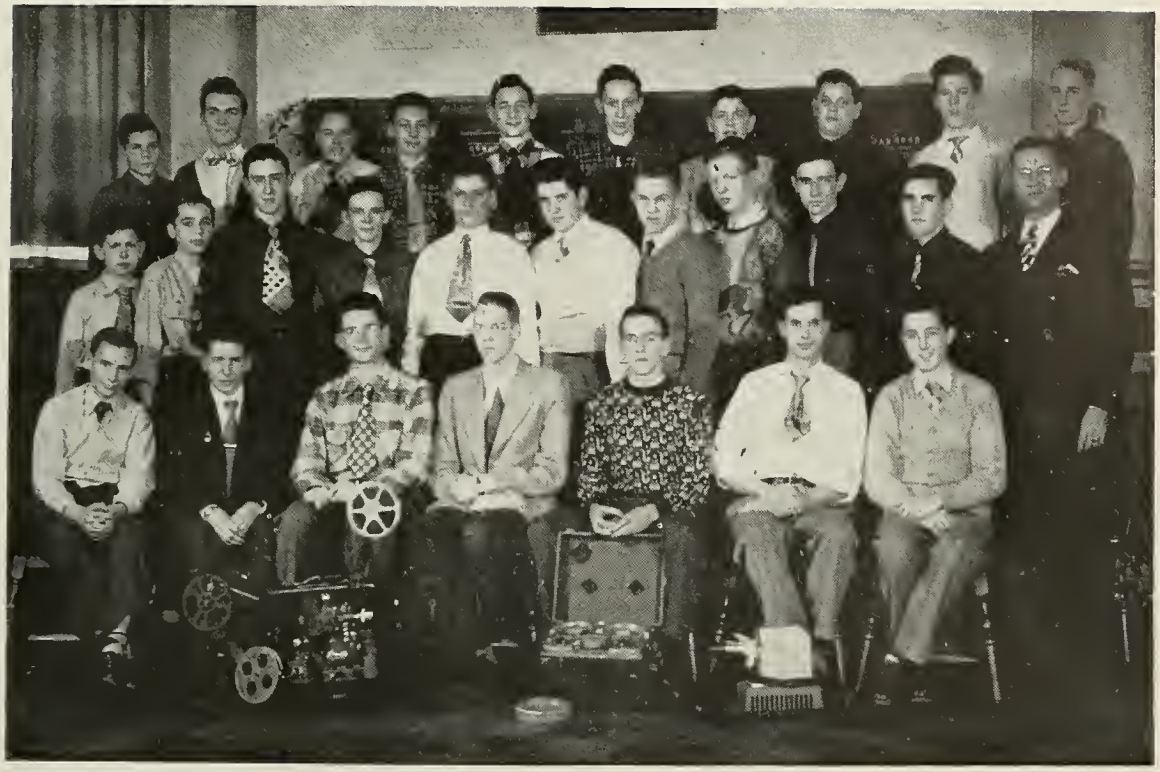

Operators Club

If it is a movie, a tape recording, a filmstrip or slide showing, or the playing of a record or transcription, then it is usually some member of the Operators Club who is responsible for setting up the equipment and returning it.

The Operators Club is made up of approximately 30 boys. These boys make it possible for the teachers to use audio-visual teaching aids in their classes without being concerned with the mechanical set-up of such equipment. Consequently, this club is performing a real service to the teachers and the school.

The officers of the club are:

President: Richard Pitts
Vice-President: Dana Drown
Secretary: Sidney Smith
Librarian: John Ladd

This year's senior members included Douglas Kenney, John Ladd, Robert Nichols, Daniel Sardo, and Richard Pitts.

Modern Dance Club

President: Judy Stiles
Vice-President: Ferne Hayhurst
Secretary - Treasurer: Beverly Heath
Sponsor: Miss Johnston

The Modern Dance Club meets every Monday and often on Wednesday in the Girl's Gym. Everyone participates in rhythmic exercises and creative dance. The yearly goal of the girls is to go to Newton where they are instructed by a noted artist in Modern dance.

The girls danced "The Blue Tango" and "The Syncopated Clock" on Music Night. This was a new experience for most of the girls and was also a debut in public for the club.

Allied Youth

President: Robert Greene
Vice-President: Aina Palm
Program chairman: Edward Young
Secretary: Doris Diehl
Treasurer: Carol Herrick
Advisors: Mr. Walton and Miss Chase

After four years in Melrose High, Allied Youth has the second larest club membership in the school, second only to Girls' Club. The Clubs' purpose is "to seek the truth concerning beverage alcohol and the best way of life in relation to these problems." Members have to make no promise to abstain, but as a result of the fine program provided by Eddie Young, the "best way of life in relation to this problem" is quite evident. Programs have consisted of talks by various ministers, coaches, teachers, doctors, and officials. The Club also viewed many fine documentary films concerning alcoholism.

The annual dance featured a sports theme with Wally O'Hara spinning records.

The big social event of the year was the first annual men teachers vs. boys basketball game. The game attracted over 300 students, filling the gym to overflowing, and swelling A. Y.'s treasury by $83.

Eddie Young, Doris Diehl and Claire Davis represented Melrose at the annual A. Y. convention, held at Buck Hill Falls, Pennsylvania. As a result of the larger bank balance, A. Y. hopes to send even more delegates to next year's convention.

At the present moment the Club is eagerly waiting for the release of the new Allied Youth movie, "Freedom for Youth," which explains the purpose and work of Allied Youth.

French Club

President: Jane Cushman
Vice-President: Sally Gardner
Adviser: Miss N. Yvonne Miche

To join the French Club, one must have had at least one year of French. The meetings are held every second and fourth Friday of the month. A different secretary is appointed at every meeting, to take notes and transcribe them into French for the next meeting. During the year, we have had entertaining slides and movies of France taken by friends of the members of the club who had visited that country. At Christmas we had a Christmas party at which the members exchanged gifts with limericks and cards written in French.

Although a small organization, the French Club has been very active, and its members have thoroughly enjoyed every meeting.

Field Hockey

Melrose may well be proud of the team which represented them in the field hockey games this year. The girls demonstrated excellent team work. The stick-handling along with the sportsmanship helped to make this team one of the best Melrose High has ever had.

Among those girls' on the varsity team who contributed to the teamwork were the following seniors: Carol Herrick, Barbara Holden, Elsa Joyce, Cynthia Miller, Ann Robbins, and Mary Solari.

This year there was no regular captain. Each game, Miss Babson selected a different captain for each team. In this way, more girls had a chance to represent the team.

Boys' Basketball

Captain: Gary McMullin
Coach: "Doc" Clark
Manager: Jack Driscoll

The 1951-52 Basketball Team under the coaching of "Doc" Clark completed its Middlesex League season with a record of seven wins and seven defeats to take fourth place behind Winchester, Reading and Stoneham, respectively. League champion, Winchester, also, went on to take the State Class B Championship and ended the season without a single loss to mar its record.

Earle Seaman was the team's high scorer and second in the League to Harry Malonson of Stoneham. Outstanding both offensively and defensively, was guard and captain, Gary McMullin. Other stellar performers who had given their services to the varsity in past years were: Paul Bean, Rog Demaris, and Fred Burnham.

In a post-season game, Melrose was defeated in its annual game by Morgan High of Clinton, Connecticut. Morgan went on to win the Class B Title in its state after this conquest. In this series, Melrose has now won two contests while losing one.

Girls' Basketball

Coach: Miss Babson
Manager: Martha Wright

During the 1952 basketball season, the girls played nine games, four of which were held at the opposing teams' schools.

Different captains were chosen at each game.

Coached by Miss Babson, the girls worked hard; the first and second teams were each able to win three games. This was an improvement over last year's season.

The highest scorer for the first team was Ruth Jeffery, who made sixty-nine points for the team. Mary Solari ran a close second. Excellent guards were Carol Herrick, Elsa Joyce, and Sabra Friend.

Karen Bryant brought in the most points for the second team. Phyllis Duke made the next highest number. Among the guards for this team were Marsha Harrington and Jane Foss.

The managers were Martha Wright, Ruth Minott, and Delores LeSaffre.

Football

Co-captains: Paul Bean, Robert Mathews
Coaches: Dave Gavin, Hugh MacFarland.
Managers: Myran Wilder, Robert Rendall

Despite a winless season, the coaches and team deserve much credit for the spirit which they showed in the face of defeat. Over scheduling and the team's having to face the four "giants" of class A, Haverhill, Newton, Malden, and Medford in as many weeks proved to be the deciding facters in the Raiders' record.

A mid-season switch from the split-T formation to the Single Wing made a great improvement in the Raiders attack. Coaches Gavin and MacFarland patiently made shifts in the lineup from week to week in an effort to produce a winning combination, but the four lopsided defeats at the onset of the season proved too great a barrier to overcome.

The class of "52" was represented in the backfield by Co-captain Paul Bean, Peter Brown, Dick Tarr, Robert Hefford and Donald Bingham; in the line by Co-captain Robert Mathews, John Driscoll, Harvey Graves, Gardner Brewer, Chester Caldwell, Thomas Hancock, Robert Rhodes, Earle Seaman, Roger Demaris, Frank Giovino, and Paul Sullivan.

Co-Captain Paul Bean received honorable mention as a back in the Boston Herald's all scholastic team.

Girls' Athletic Association

President: Ann Robbins
Vice-President: Astrid Palm
Secretary: Jane Thompson
Treasurer: Cynthia Miller

This year the G. A. A., through its Council which is made up of officers, managers and class representatives, has made quite a few changes in policy. The greatest changes have been in relation to the abolishment of the point system and the inauguration of individual sports awards for extra curricular activities. The Council also worked very hard planning a Freshman-Sophomore Field Day for the spring season. Under the able leadership of Miss Babson who brought many new and progressive ideas with her this year, the G. A. A. has had a very profitable season.

Baseball

Last year's Middlesex League Baseball champions are currently in the thick of a hot race for this year's baseball crown. The nine has won four of their first five games.

Eorle Seaman has already won two games in the young season. Behind him are Peter Brown outfielder-pitcher, and John Rizzo. Heavy hitter Paul Bean is again holding down his third base position. Bean, along with the smooth-fielding Frannie Traill provides Melrose with a strong left side. At the keystone sack is long ball hitter Paul Mowder, while first base duties have thus far been handled by Paul Clinton and Larry Ryan. Doing the catching is Don LeSaffre. The outfielders are Dick Maher, Don Hume, Dick Tarr, and Ed Fogarty.

Girls' Softball

Coach: Miss Jean Babson
Manager: Carol Hyndman

With much spirit and determination the 1952 softball squad displayed their ability against the strong competition of Belmont, Malden, Winchester, Newton, Lexington, Concord, and Arlington.

The players who were veterans of last year's team were Phyllis Duke, Sue Dolber, Jean Bucci, Mary Leahy, and Cynthia Miller. Added to these were newcomers Andrea Carrier, Dorothy Doucette, Karen Bryant, Muriel Pyne, Elaine Keppe, Astrid Erickson, Carol Beck, and Joan Bampton.

Under the able coaching of Miss Babson the girls enjoyed a profitable season.

Track

Captain: Bob Hefford
Coach: Foster Flint
Manager: Al Tobey

Senior members of the 1952 MHS track team include, in the 100 yard dash Chet Caldwell and Gary McMullin; in the 220 yard run Tom Jackson, Ken Ford, Gary McMullin and Bob Mathews; in the 440 yard run Bob Hefford, Ken Ford, George Lilly, Tom Jackson and Dick Brocke; in the 880 yard run Bob Hefford, and Dick Brooke; in the relay Paul Sullivan, Bob Mathews, Tom Jackson, and Don Thomas; in the shot-put event Harold Jacklin, Frank Giovino, Jack Kaneb, Gardner Brewer, John Ramsay, and Chet Caldwell; in the high jump George Lilly; and in the running broad jump Bob Hefford and Gary McMullin. Outstanding lower classmen include Bob Dias, Roger Bailey, Joe Reid, Dick Jones, and Jack Lynch. At this writing the team is hoping for a successful season, having scored a victory over Winthrop in their opening meet.

Cross Country

Captain: John Arnold
Coach: "Doc" Clark
Manager: Bob Nichols and Dave Hutchinson

This year "Doc" Clark coached the Cross-Country team to one of its best seasons. Winning by high scores, Melrose went undefeated through all of its dual meets and won the Divisional Championship. After taking second places in the League and State Meets, Melrose was chosen, along with Boston English, to represent Massachusetts in the New England Cross-Country Championships. Mr. John McGrath, "Doc" Clark, and the first team went to Burlington, Vermont, where the team placed eighth in the New Englands. The '51 squad, paced by Captain John Arnold, Dick Thorp, Bob Dias, Joe Reid, Ronny Hanson, and Len Wallace presented the trophy won at the Divisional Championship to the high school. The team ended its season with a banquet at Belment where "Doc" was given an inscribed plaque by the Melrose Harriers. Since 1937 Melrose has won 90 out of 102 dual meets.

FEB 27 '69

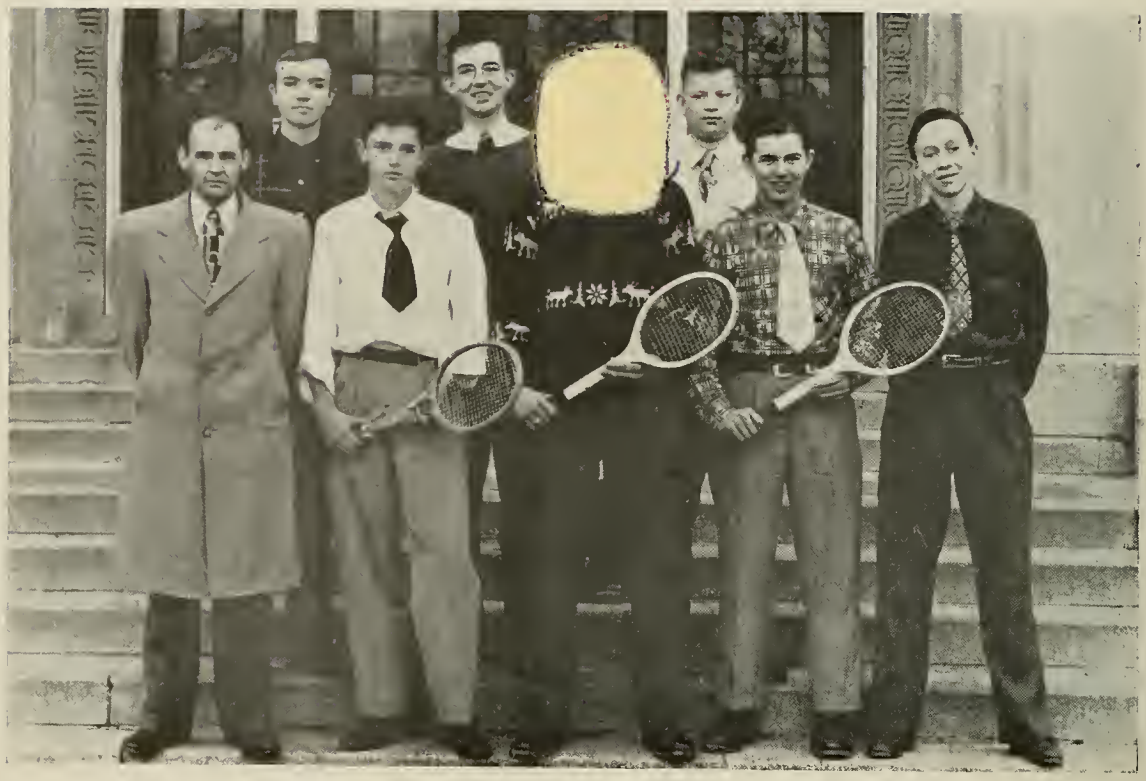

Boys' Tennis

The Boys' Tennis Team, coached by Mr. Hildreth, has had an uneventful season, due to the fact that most of its players were inexperienced underclassmen. Matches have been played with Malden, Watertown, Winthrop, Belmont and Wakefield.

Girls' Tennis

Coach: Audrey Johnston

Only a few girls came out for tennis in the fall, but, with the coming of spring, more and more new faces began to appear on the courts.

The stress this year was on skills rather than actual play, and the girls worked hard perfecting their weak strokes. Although they played only a three-stroke game (forehand, backhand and serve), they showed intelligence in placing their shots.

An outstanding feature which the girls showed was their courteous court manner and neat appearance.

Matches were played with Belmont, Malden, Winchester, Arlington, and Newton. The seniors this year, on a team consisting of three singles and two doubles, were Ruth Jeffery and Nancy Keith, playing first and second singles, respectively.

Golf

This year's golf team was composed of mostly inexperienced players. The seniors on the team were Thomas Hancock and Paul Olsen. The coach was Mr. Wilson. The schedule consisted of six matches, two with each of the following teams: Winchester, Reading, and Wakefield.

Autographs

Autographs

MINOR AUTO REPAIRING LUBRICATION SPECIALISTS

DICK ROTHERHAM'S

TOWN LINE SERVICE, INC.

1122 MAIN STREET

AT MELROSE-GREENWOOD LINE

SCHOLASTIC HONORS!

For Prom Dates or Any Formal Function!

It makes sense to rent your formal wear from Kent. You'll get a lift from knowing you're correctly outfitted and properly fitted from head to toe for any formal party!

KENT IS OPEN DAILY FROM 9 TO 9

Kent

On-the-Parkway at Main Street in Everett

Compliments of . . .

H. P. HOOD and SONS

ART MILANO'S

ESSO SERVICENTER

870 MAIN STREET

ME 4-8050

Day Phone: ME 4-0083
Night Phone: MA 4-2077

BUCHANAN FLORIST CO.
✶ — INC. — ✶

(Formerly Kellogg's)

— Floral Arrangements of Character —

481 MAIN STREET
MELROSE, MASS.

HUNNEWELL OIL CO.

ME 4-2218
ME 4-2144

35 Berwick Street
Melrose, Mass.

Cars -:- Ford 6 -:- Ford V-8 -:- Trucks

"MALDEN'S FRIENDLY FORD DEALER"

GIBBS MOTOR COMPANY

Tel. MA 2-8340

163 Eastern Ave.
Malden, Mass.

Compliments of . . .

FRANKLIN SQUARE HARDWARE COMPANY

Telephone CR 9-0228

Service of Distinction

Mystic Linen Service

Suppliers of

Hoovers or Gowns for Ladies, Overalls, Coats, Aprons and Towels to Stores, Restaurants, Doctors and Beauty Parlors

ARTHUR J. FLINT, Jr.

830 Main St., Greenwood, Mass.

DRESS CLOTHES RENTING

— PAR EXCELLENCE —

Special Attention To Weddings

BRIDAL GOWNS	TUXEDOES
FORMALS	OXFORD JACKETS
WRAPS	DRESS SUITS
BRIDESMAIDS	SUMMER FORMALS

— STYLES — SERVICE — SANITATION —

BURNS, INC.

100 SUMMER STREET, BOSTON

Open Monday Evenings LI 2-3572

— ESTABLISHED 1921 —

Best Wishes to the Class of '52

FROM THE

F. N. JOSLIN COMPANY

SERVING MELROSE PEOPLE FOR 60 YEARS

Compliments of . . .

BOND BROS., INC.

General Contractors

EVERETT 49, MASS.

Compliments of . . .

Chickland

Compliments of . . .

Faulkner's
Cleansing

437 FRANKLIN STREET

MELROSE HIGHLANDS

Compliments of . . .

SMITH BUICK CO.

PAUL V. SMITH, Pres.
MA 2-2626

Sunnyhurst Dairy Products

"For Radiant Health"

YOUR COMMUNITY MILKMAN

214 MAIN STREET STONEHAM

ME 4-5400

Compliments of . . .

HOWARD JOHNSON'S

Compliments of . . .

A FRIEND

it's the "Know How"

Years of experience in serving thousands and thousands of Undergrads have given Kennedy's the "Know How," so important to all high and Prep school men. That's why — season after season — Undergrads come back to Kennedy's for their every clothing need.

KENNEDY'S
UNDERGRAD SHOPS

BOSTON • PROVIDENCE • WORCESTER
SPRINGFIELD • HARTFORD • BROCKTON
FRAMINGHAM

Compliments of . . .

UNION OIL COMPANY

Wholesale - Domestic

Industrial Fuel Oils

Compliments of . . .

CLEAVLAND FARMS, INC.

EGGS & POULTRY

279 MONTVALE AVENUE WOBURN, MASS.

Compliments of . . .

Class of 1953

Compliments of . . .

Class of 1954

Compliments of . . .

HOLLAND LAUNDRY

Compliments of . . .

THE MELROSE YOUNG MEN'S
CHRISTIAN ASSOCIATION

Compliments of . . .

MELROSE FLORIST COMPANY

ME 4-1628

City Television
and Radio

SALES AND SERVICE
ON ALL MAKES

TV — RADIO — REFRIGERATION
TUBES

51 W. WYOMING AVE.

ME 4-8250

BENSON GOSS FUEL, INC.

FUEL SERVICE

F. E. KENISTON
BENSON
GOSS FUELS
INC.
Symbol of Service

GENERAL ELECTRIC

AUTOMATIC OIL HEATING

20 TREMONT ST., MELROSE ME 4-4047

Compliments of . . .

CONVERSE RUBBER CO.

MANUFACTURERS OF

RUBBER, CANVAS and ATHLETIC FOOTWEAR

MALDEN, MASSACHUSETTS

Why be Satisfied with Less

Our latest dividend on all Shares and Savings was at the rate of 3% per annum, payable quarterly. Get your shares NOW! Come in, write, or telephone for any further information you desire. No obligation.

— ★ —

MELROSE CO-OPERATIVE BANK

638 MAIN STREET Tel. MElrose 4-2500

Compliments of . . .

L. R. MOULTON CO.

MELROSE SUPPLY CO.

Plumbing, Electrical and Industrial Supplies

456 Main St. Tel. MElrose 4-5431

Compliments of . . .

MOHAWK RADIO CO.

Compliments of . . .

LLOYD ICE & COAL

BINGHAM'S MOBILGAS

We call for and deliver

IGNITION — GENERAL REPAIRS
LUBRICATION

396 Main St., Melrose ME 4-9755

NEWHALL'S SHOE STORE

FAMILY FOOTWEAR

Main at Upham St. Melrose, Mass.

Compliments of . . .

MILTON'S DRUG STORE

Compliments of . . .

ESSO SERVICE STATION

728 Main Street
MAlden 4-9418

Compliments of . . .

RAND'S TEXACO SERVICE STATION

THE CASEY FLORIST COMPANY

at 93 Maple Street

Since 1869

Phone ME 4-0123

Melrose Mass.

Diamonds **Watches**

WADLAND'S

Est. 1917

Now featuring a full line of Photographic Supplies

420 Main Street Melrose

Compliments of . . .

RAY'S FASHION SHOP

The Store of Friendly Service

519 Main Street Melrose, Mass.

J. & J. SELF SERVICE LAUNDRY

DRY CLEANING

at Franklin Square ME 4-2250

PIONEERS IN HOME DELIVERY OF FROZEN FOODS

METROPOLITAN

FROSTED FOODS DIVISION

ICE COMPANY

SCHEDULED DELIVERY IN GREATER BOSTON

G. GIOVINO and COMPANY

Serving New England for 68 years

WHOLESALE GROCERS — FRUIT and PRODUCE

Double G Brand and Blue Orchard Brand

Connecting all departments: LA 3-5050

19 - 21 COMMERCIAL STREET, BOSTON 9, MASS.

Compliments of . . .

O'NEIL'S MARKET

188 GROVE STREET

THE MODERN TAILOR

Angelo DiMuzio, Prop.

Suits Made to Order

DRY CLEANING — PRESSING — REPAIRING

63 Grove Street Melrose, Mass.

Compliments of . . .

F. W. WOOLWORTH CO.

Melrose Mass.

Compliments of . . .

HIGHLANDS BARBER SHOP

455 Franklin Street

Tel. ME 4-9168

C. W. Demers, Prop.

DANIELS LeSAFFRE MOTORS

DeSoto - Plymouth

897 Main Street — Melrose 76, Mass.
Robert C. LeSaffre — ME 4-1428

Tel. ME 4-1950 — **Quality Furniture**
Electrical Appliances

GREENWOOD FURNITURE CO.

887 MAIN STREET
Greenwood, Massachusetts
Melrose and Wakefield Line

George C. Austin, Reg. Pharm. — Robert E. Kearney, Reg. Pharm.

Compliments of . . .

AUSTIN PHARMACY

Tel. ME 4-4630
45 W. WYOMING AVENUE

PRIOR
THE HABERDASHER

HENNIGAR and KEHOE, INC.

Doors, Windows and Building Materials

877 MAIN STREET

Best Wishes to the
Class of 1952

MELROSE ARMY and NAVY STORE

Percy Glaser, Proprietor

In Melrose it's

Hopkins

Wonderful Home Made
CANDIES & ICE CREAM

Compliments of . . .

RAYMOND ELECTRIC SERVICE

166 TREMONT STREET — MELROSE

MELROSE TRUST COMPANY

COMPLETE COMMERCIAL BANKING SERVICE

MAIN OFFICE — 495 MAIN STREET

MELROSE, MASSACHUSETTS

THE HIGHLAND BRANCH — 516 Franklin Street

Member Federal Deposit Insurance Corporation

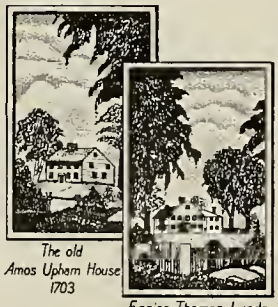

The old Amos Upham House 1703

Ensign Thomas Lynde Homestead 1670

MELROSE SAVINGS BANK

BANKING HOURS

Monday through Friday, 8 A. M. to 2 P. M.

Friday Evening 5:30 to 7:30

Compliments of . . .

MELROSE HARDWARE CO.

1 HURD STREET

Melrose 76, Mass.

Compliments of . . .

A FRIEND

Compliments of . . .

FRANKLIN SQUARE

LAUNDERITE SERVICE

Compliments of . .

A FRIEND

Earle L. Hyndman

Building & Construction

20 BEACON STREET

Boston, Mass.

Compliments of . . .

WHIL

LINCOLN MERCURY

PERKINS and CORLISS, INC.

SALES and SERVICE

1 - 3 - 5 MIDDLE STREET
GLOUCESTER, MASS.

Compliments of . . .

A FRIEND

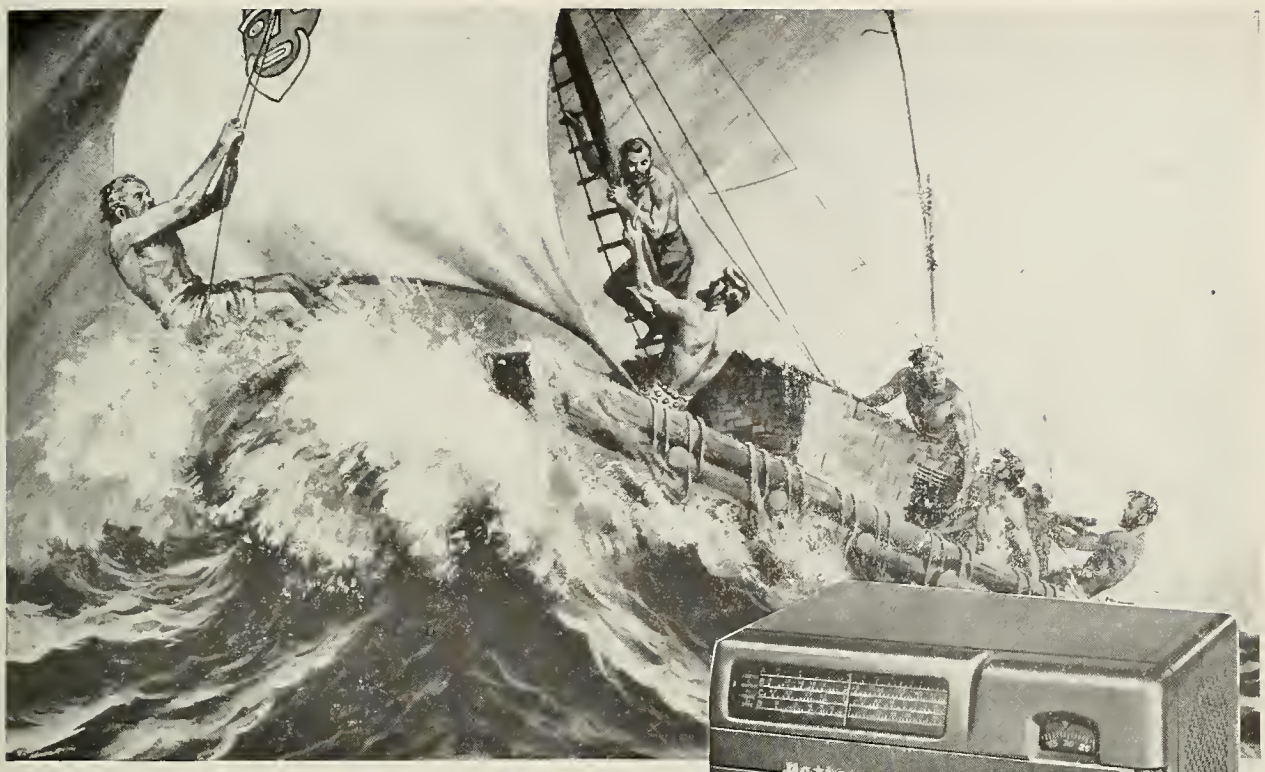

KON-TIKI'S

only contact with civilization... radio equipment made in Malden and Melrose!

The famed Kon-Tiki Expedition kept in touch with the world by means of a radio receiver and transmitter built, right here in Malden and Melrose, by National.

That's just one more example of how radio and electronic equipment, made by local people here in National's plants, is daily serving the interests of science, industry, government and the home.

THE NATIONAL SW-54

A low-cost receiver designed especially for the short wave listening fan. Tunes 3 short wave bands plus standard broadcast (540 kcs to 30 mcs). Ship, police, amateur, and foreign frequencies clearly marked. In smart, unbreakable metal cabinet. $49.95

National

©

EST. 1914

NATIONAL COMPANY, Inc.

MALDEN, MASSACHUSETTS

Delaney Press

SCHOOL AND COLLEGE

PUBLICATIONS

MELROSE, MASSACHUSETTS

Log 1957

DATE OF MAGAZINE	BORROWER'S NAME	TIME DUE
DEC 2 '66	[illegible] 8	[illegible]
	[illegible]	
DEC 20 '67	[illegible]	
JAN 2 '68	Raymond [illegible]	[illegible]
JAN 24 '68	Clark Gabriel	[illegible]
	[illegible]	[illegible]
	~~D. Spotte #~~	
	Ken Hodgson	143
	Nancy Holmes	405
	[illegible]	
	D Balfour	

PRINTED IN U.S.A.

DATE OF MAGAZINE	BORROWER'S NAME	TIME DU
MAY 9	~~[illegible]~~	~~[illegible]~~
	[illegible]	
	~~Gage Whittier~~	
	~~Jerry Kennedy~~	
GAYLORD 135		